THE WORLD'S GREATEST COMIC MAGAZINE!
APPROVED BY THE COMICS CODE AUTHORITY
Fantastic Four
38 MAY
IND.
MARVEL COMICS GROUP 12¢
NOT A DREAM!! NOT AN IMAGINARY TALE!! IT HAD TO HAPPEN SOONER OR LATER!! AT LAST, THE FABULOUS F.F. ARE...
"DEFEATED BY THE FRIGHTFUL FOUR!"
THE M.M.M.S. WANTS YOU!

THE FANTASTIC FOUR is published by CANAM PUBLISHERS SALES CORP. OFFICE OF PUBLICATION: 625 MADISON AVENUE, NEW YORK, N.Y. 10022. Published monthly. Copyright 1965 by CANAM PUBLISHERS SALES CORP., 625 Madison Avenue, New York, N.Y. 10022. Vol. 1, No. 38, MAY 1965 issue. Price 12¢ per copy. Subscription rate $1.75 for 12 issues including postage. Foreign subscription $3.25 in American funds. No similarity between any of the names, characters, persons, and/or institutions appearing in this magazine with those of any living or dead person is intended, and any such similarity which may exist is purely coincidental. Printed in U.S.A. by The Eastern Color Printing Co., Waterbury 20, Conn. Martin Goodman, Publisher.

THE FABULOUS F.F., INCREDIBLE AS IT MAY SEEM, ARE...
"DEFEATED BY THE FRIGHTFUL FOUR!"
INTRODUCING: ONE OF THE MOST UNPREDICTABLE VILLAINS OF ALL TIME! WAIT TILL YOU SEE: THE TRAPSTER!
NO, JOLLY JACK KIRBY HASN'T FINALLY POPPED HIS CORK! THERE REALLY IS AN EXPLANATION FOR THIS SCENE! REED, BEN, AND JOHNNY ARE STANDING ON A HUGE, OVERSIZED BLOWUP OF A PHOTO WHICH THEIR AUTOMATIC CAMERAS TOOK WHILE THEY WERE RETURNING TO EARTH FROM THE SKRULL GALAXY (SEE ISSUE #37). BUT, IF YOU'RE WONDERING WHAT IT'S A PHOTO OF... WELCOME TO THE CLUB!
NEXT TIME YOU SPEND OUR DOUGH GETTIN' A PICTURE ENLARGED MAKE SURE IT'S A PIC OF SOME BLONDE, WILLYA?
THIS REALLY TAKES THE CAKE! YOUR AUTOMATIC CAMERA GIVES US A PHOTO, AND WE DON'T KNOW WHAT IT IS!
I SUSPECT IT'S A SECTION OF ONE OF THE SKRULLS' POWER PLANTS! BUT I CAN'T BE CERTAIN!
THE GANG IN THE BULL-PEN FEEL THAT THIS STARTLING EPIC IS ONE OF THE SUPREME ACHIEVEMENTS OF THE MARVEL AGE OF COMICS! WE HOPE YOU WILL AGREE!
PRESENTED BY THE MOST HONORED NAMES IN ALL OF COMICDOM: STAN LEE, WRITER. JACK KIRBY, ILLUSTRATOR. CHIC STONE, INKER • S. ROSEN, LETTERER

PERHAPS IF WE STUDY SOME OF THE OTHER ENLARGEMENTS FROM THE SKRULL GALAXY, WE CAN FIND SOME SORT OF PATTERN TO THEM!
YOU STUDY 'EM, STRETCHO! I'M GONNA SEE WHAT'S ON T.V.!
I'LL BET WE COULD MAKE A FEW BUCKS SELLING THIS ONE TO "MONSTERS TO LAUGH WITH!"
BUT SUDDENLY, REED HEARS SOFT BREATHING BEHIND HIM, AND THEN ...
REED RICHARDS! I'M SURPRISED AT YOU! YOU SHOULD BE SPENDING YOUR TIME GOING OVER OUR WEDDING PLANS!
WHO IN BLAZES ...?!! OH, SUE! I DIDN'T SEE YOU COME IN, HONEY!
NATURALLY YOU DIDN'T! I'M INVISIBLE!!
I MAY NOT BE ABLE TO SEE YOU, BUT I'LL STILL TEACH YOU NOT TO GO AROUND MUSSING MY HAIR, YOUNG LADY!
WOULD YOU RATHER I MUSS SOME OTHER MAN'S HAIR?
COME'N GET HER, REED! SHE CAN'T GET PAST ME WHEN I ...
FLAME ON!
OH! TO THINK MY OWN KID BROTHER WOULD TURN AGAINST ME THAT WAY!
TO SAY NOTHIN' OF YOUR KID BROTHER'S BIG BUDDY! NO EXIT HERE, LADY! US MEN GOTTA STICK TOGETHER!
YOU ... YOU BENEDICT ARNOLD, YOU!!
FLATTERY'LL GETCHA NOWHERE!
2

HEY, RUBBER HEAD! YA WANT I SHOULD CATCH HER FOR YA?
BENJAMIN J. GRIMM! IF YOU DON'T GET OUT OF MY WAY THIS INSTANT... I'LL.. I'LL.. NEVER SPEAK TO YOU AGAIN!
OH! PERISH FORBID! I WOULDN'T WANT THAT TO HAPPEN!
HERE, BIGDOME, SHE'S ALL YOURS!
MEN! YOU JUST CAN'T RESIST ACTING LIKE SILLY LITTLE BOYS, CAN YOU?
PERHAPS NOT, DARLING... BUT WHO WAS IT WHO MUSSED WHOSE HAIR, WHEN?
CHEEE! IF YOU TWO ARE GONNA START ACTIN' ALL CUTE AND MUSHY, I'M CUTTIN' OUT!
HEY! WAIT FOR ME!
SORRY, BENJY! I'M GONNA TAKE DORRIE OUT FOR A SODA... AND THREE'S A CROWD! IN FACT, WHEN YOU'RE THE THIRD ONE, THREE'S A WHOLE STAMPEDE!
AND NOW THAT WE'VE GOT YOU CONVINCED OUR STORY WILL NEVER GET STARTED, HANG ONTO YOUR HAT... BECAUSE, HERE WE GO..!
AM I SEEIN' THINGS?? OR IS THAT A MAN FLOATING AROUND UP THERE?
THE TORCH! I MUST VANISH, ...FAST!
3

CONTINUED AFTER NEXT PAGE

TWO MORE TRIUMPHS FOR MARVEL..!
MARVEL COMICS GROUP 12¢
SGT. FURY AND HIS HOWLING COMMANDOS
17 APR
"WHILE THE JUNGLE SLEEPS!"
THE MMMS WANTS YOU!
Now on SALE!
MARVEL COMICS GROUP 12¢
HERE COMES... DAREDEVIL
7 APR
THE MAN WITHOUT FEAR!
THIS EPIC DOESN'T NEED ANY HARD SELL! IT'S ONE OF MARVEL'S GREATEST!
THE MMMS WANTS YOU!
NEW YORK DAILY PRESS
DAREDEVIL BATTLES SUB-MARINER!

Are you proud of your paycheck?

You could be . . . If you mastered Auto Mechanics, a well-paid trade

You have been thinking of improving yourself. You would like to get a technical education, so that you can qualify for a better job and greater security. Why not consider the automotive field, one of America's greatest? Over 7 million cars and trucks are sold each year. These, added to the 57 million vehicles already in use, provide a rich source of rewarding jobs for trained mechanics. The pay is well above average, work is steady and opportunities exist in almost any community.

Train at home for a better job or your own business

You don't need a formal education or previous experience to master auto mechanics. You can learn at home by devoting a few hours each evening and week-end to training. CTI, one of America's foremost auto training schools, will send lessons that are easy to read and understand. You'll receive tools and instruments, as well as shop projects, to help you gain experience as you learn. You keep your present job and switch to your new occupation when you are ready.

30 Job Experience Projects Included

CTI lessons are written in simple English and fully illustrated. Thousands have learned auto mechanics through lessons alone. To make it still easier to apply "lesson learning" to actual auto repairing, and to build your confidence, CTI provides each student with 30 Job Experience Projects. This practical instruction will encourage you to begin repairing cars as you train, and earn money in spare time. It will help you get experience.

Student letters prove training works

"Have started my own tune-up and brake shop."—G. Gunz, Cal. "Am proud I finished course. Have two job offers."—Barden Vance, Ind. "Am working as a mechanic and earn twice what I used to. Made $25 a week as I trained."—Jerome Slowik, Ill. "Am now a senior auto mechanic. Made $800 during training."—Ronald Wharton, Ind.

15 KITS OF TOOLS AND TESTING INSTRUMENTS

MECHANIC'S TOOLS INCLUDING SOCKET SET AND TRAY · TORQUE WRENCH · VIBO-ANALYZER (VOLT-AMPERE TESTER) · CAM ANGLE TACHOMETER · VACUUM GAUGE AND FUEL PUMP TESTER; COMPRESSION TESTER · STARTER CURRENT INDICATOR · BATTERY CELL TESTER · POWER TIMING LIGHT

Testing instruments help locate engine and electrical system troubles quickly, save time and effort. You also get a set of mechanic's tools. Only CTI sends this much equipment.

Many earn cash in spare time

Many CTI students begin repair work before they graduate — some after a few lessons. They report that they save money fixing their own cars. Many do repair and service work for friends. With their profits they pay tuition, sometimes earn enough to build and outfit a repair shop. Full-time businesses often develop this way.

Diesel Mechanics or Body-Fender Repair

As part of your training, CTI also sends instruction on either Diesel Mechanics or Body & Fender Rebuilding. These lessons may add considerably to your earning potential. No extra charge. Only CTI gives you a choice.

Clip coupon before turning page — Be sure to fill out and mail today

Clip out, fill out and mail the handy coupon, or write on a postcard. CTI will mail complete information on opportunities for skilled mechanics; and descriptions of lessons, job experience projects, tools and instruments. These booklets are free. By reading the facts, you can judge for yourself whether you'd like to get into the well-paid secure automotive field. Act today!

Commercial Trades Institute · Chicago 26, Ill.

COMMERCIAL TRADES INSTITUTE
1400 GREENLEAF AVENUE
CHICAGO 26, ILLINOIS — **DEPT. A-507**

Send me your opportunity booklet, Make Big Money in Auto Mechanics. Also, Sample Lessons. Both FREE.

Name ______________________ Age ____

Address ______________________

City ______________ Zone ____ State ______

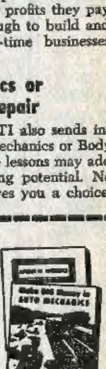

Accredited Member National Home Study Council

HEY! LET'S HAVE A LITTLE LESS NOISE HERE WHEN I'M TRYING ON MY NEW COSTUME, HUH?
YOU ARROGANT CLOD! I'LL SHOW YOU WHICH OF US IS THE MOST POWERFUL! MY ANTI-GRAV POWER CAN CONTROL ANYTHING!
BE CAREFUL, WIZARD! HE MEANT NO HARM!
YOU'RE NOT SCARIN' ME, CHUM! IF IT'S A FIGHT YA WANT...!
THIS IS AS GOOD A CHANCE AS ANY TO USE MY NEW TRAPS! I'M THROUGH BEING CALLED PASTE-POT PETE!..IT SOUNDED TOO MUCH LIKE A COMIC TITLE!
SO, FROM NOW ON, I'LL BE KNOWN AS... THE TRAPSTER! THAT'S A NAME WITH DIGNITY... WITH DRAMA TO IT!
BY USING MY GREAT PASTE POWERS ON OTHER DEVICES, TO MAKE THEM STICK, I CAN ARRANGE A TRAP FOR ANYTHING... LIKE THIS!
A SONIC SOUND BLAST... DEAFENING ME! CAN'T BEAR IT.. BLACKING OUT!
WOW! I'M EVEN BETTER THAN I THOUGHT! SORRY, WIZ! IT WAS JUST AN EXPERIMENT!
THE TRAPSTER! YOUR NEW NAME HAS A THRILLING RING TO IT! AND YOU LOOK MOST IMPRESSIVE IN YOUR NEW COSTUME, MY HAND-SOME ONE!
SOME LEADER YOU ARE, WIZARD! MAYBE IT'S TIME WE HELD A NEW LITTLE ELECTION AROUND HERE, HUH?
THANKS, MEDUSA! YOU'RE PRETTY EASY ON THE EYES YOUR-SELF!
YES! IT IS TIME!
5.

IT IS TIME I DEMONSTRATE, ONCE AND FOR ALL, THAT ONLY I AM STRONG ENOUGH TO HEAD THE FRIGHTFUL FOUR !!
AND THERE, IN THE NEXT AMAZING INSTANT, THE ARCH-VILLAIN KNOWN AS THE WINGLESS WIZARD, GIVES AN EXHIBITION OF HIS AWESOME MASTERY OVER THE FORCE OF GRAVITY, SUCH AS NO HUMAN EYES HAVE EVER BEHELD BEFORE... OR ARE LIKELY TO EVER WITNESS AGAIN!
6.

THE NEXT DAY, THE MOST FAMOUS BLONDE IN NEW YORK EXCITEDLY VISITS AN EXCLUSIVE EAST SIDE FASHION HOUSE...
WHEN I RECEIVED YOUR CALL, I WAS SO THRILLED I RUSHED RIGHT OVER WITHOUT THINKING TO CHANGE CLOTHES FIRST!
OUR NEW DESIGNER IS WAITING FOR YOU MISS STORM! SHE'LL BE RIGHT IN!
GOOD DAY, MISS STORM! I TRUST YOU LIKE THE ORIGINAL CREATIONS I HAVE DESIGNED ESPECIALLY FOR YOUR TROUSSEAU!?
THEY'RE SIMPLY GORGEOUS! WHEREVER DID YOU GET SUCH INSPIRATIONS FROM ??
THE WIZARD HELPED ME TO CREATE THEM!
THE WIZARD..??
WHY, YES, MISS STORM! A PITY YOU DIDN'T RECOGNIZE ME AS... MADAM MEDUSA!!
IT'S A TRAP... AND I WALKED BLINDLY INTO IT!
GOOD WORK, BEAUTIFUL! AND NOW, THE TRAPSTER WILL SNARE HER BEFORE SHE CAN SAVE HERSELF WITH HER INVISIBLE SHIELD!
THUP!
SECONDS LATER, IN BROAD DAYLIGHT, IN FULL VIEW OF THOUSANDS, THE WINGLESS WIZARD EMPLOYS HIS ANTI-GRAV POWER TO WHISK HIS HELPLESS CAPTIVE, AND HIS TWO EVIL PARTNERS, INTO THE SKY!
YOU WON'T GET AWAY WITH THIS! THE FANTASTIC FOUR WILL COME AFTER YOU!
THAT, MY DEAR, IS PRECISELY WHAT I DESIRE!

CONTINUED AFTER NEXT PAGE

TREASURE CHEST OF FUN
THROW YOUR VOICE
Throw your voice into trunks, behind doors, everywhere. Instrument fits in your mouth and out of sight. Fool teacher, friends and family. Free book on "How to Become a Ventriloquist."
No. 137 ... 25¢
SILENT DOG WHISTLE
This whistle can't be heard by human ears, but Rover can, hear it half a mile away. Your dog will understand that this whistle is for him alone. Be amazed how quickly he responds.
No. 701 ... $1.00
MUSICAL JUKE BOX BANK
Drop in coin and the turntable moves to a lilting melody. Just like the modern juke box that youngsters adore. Make savings a pleasure—money mounts up. Made of sturdy metal. 4½" x 4".
No. 06 ... $1.50
MAGIC CARDS
Deck is marked and stripped. Can be read from the back but looks like ordinary deck. With instructions for 10 terrific tricks.
No. 183 ... $1.98
JIU-JITSU
YOU, TOO, CAN BE TOUGH
Master Jiu Jitsu and you'll win any fight. This book gives all the grips, blocks, etc. which are so effective in counter attack. FREE book on how to perform strong man stunts plus included.
No. 224 ... $1.00
SEE BEHIND GLASSES
A specially treated pair of eyeglasses with secret mirrors that enable you to see behind you without anyone knowing you're watching. Really comes in handy at times.
No. 30 ... 75¢
SURPRISE PACKAGE
Are you willing to take a chance? We won't tell you what you get, but because you're willing to gamble, we'll give you more than your money's worth.
Only 50¢
No. 679
AMAZING MINIATURE RADIO
This tiny feather weight radio operates without batteries, without tubes, but brings you years of listening pleasure. There's nothing to wear out, nothing to replace.
No. 044 ... $2.98
MONSTER SIZE MONSTERS
A full 6 foot tall in authentic full color and so very life like you'll probably find yourself talking to them. We have these two all time favorites — spine chilling Frankenstein, and the mad vampire Dracula. Reproduced on Durable Poster Stock
No. F17 ... 1.00
X-RAY SPECS
Slip on a pair of X-Ray Specs and you won't believe your eyes! Based on an optical illusion principle, they allow you to seemingly "see" the bones of your hands. Riotous fun at parties —your friends will think you can see right through them! C-r-a-z-y
No. FL7 $1.00
WORMS
Drop these seemingly innocent pellets into a glass of water and magically a worm will appear. Can you imagine the look of horror on your victims face? It's harmless.
No. 812 ... 15¢
JOY BUZZER
The most popular joke novelty in years! Wind up and wear it like a ring. When you shake hands, it almost raises the victim off his feet with a "shocking sensation." Absolutely harmless.
Only 50¢
No. 239
ATOMIC SMOKE BOMB
Just light one and watch the column of thick, white smoke rise to the ceiling, mushrooming into a dense cloud, just like an A Bomb.
No. 971 ... 20¢
MINIATURE SECRET CAMERA
Precision camera so small, it fits in cigarette pack. Weighs 2½ ounces and takes 10 pictures per roll. Precision ground lens and time exposure shutter. Can be hidden anywhere. Complete with free roll of film.
No. 788 ... $1.00
6 Rolls Film ... 75¢
ONION GUM
Yes—Looks like real chewing gum but tastes like ... the ONIONS! Its too funny! 5 slices to a pack.
No. 281 ... 25¢
BIKE SPEEDOMETER
Now you can see how fast you're riding with this precision engineered speedometer for only 75¢. You can time yourself for racing sports distance. Just fasten it to your handlebar and go.
No. 199 ... 75¢
AMAZING NEW SPACE PHONE SET—2 WAY—SENDS—RECEIVES
You can talk back and forth between houses, from room to room and from secret hiding places because it's portable — no electric wires — no batteries. Employs the principle of transmission by diaphragms and taut string.
No. 194 ... 98¢
TRICK BLACK SOAP
Ordinary looking piece of soap. Victim washes face and gets blacker and blacker. When he gets a look in the mirror he'll be shocked. Harmless.
No. 878 ... Only 25¢
Honor House Prod. Corp. Dept. KG-53
Lynbrook, N.Y.
Rush me the items listed below. If I am not 100% satisfied, I may return any part of my purchase after 10 days Free Trial for full refund of purchase price.
Item | Name of Item | How Many | Total Price
☐ I enclose ... in full payment. Same guarantee.
☐ Send C.O.D. I will pay postman on delivery plus postage.
Name
Address
Sorry, we cannot ship orders for less than $1.00.
Kindly add 15¢ for postage and handling to all orders.

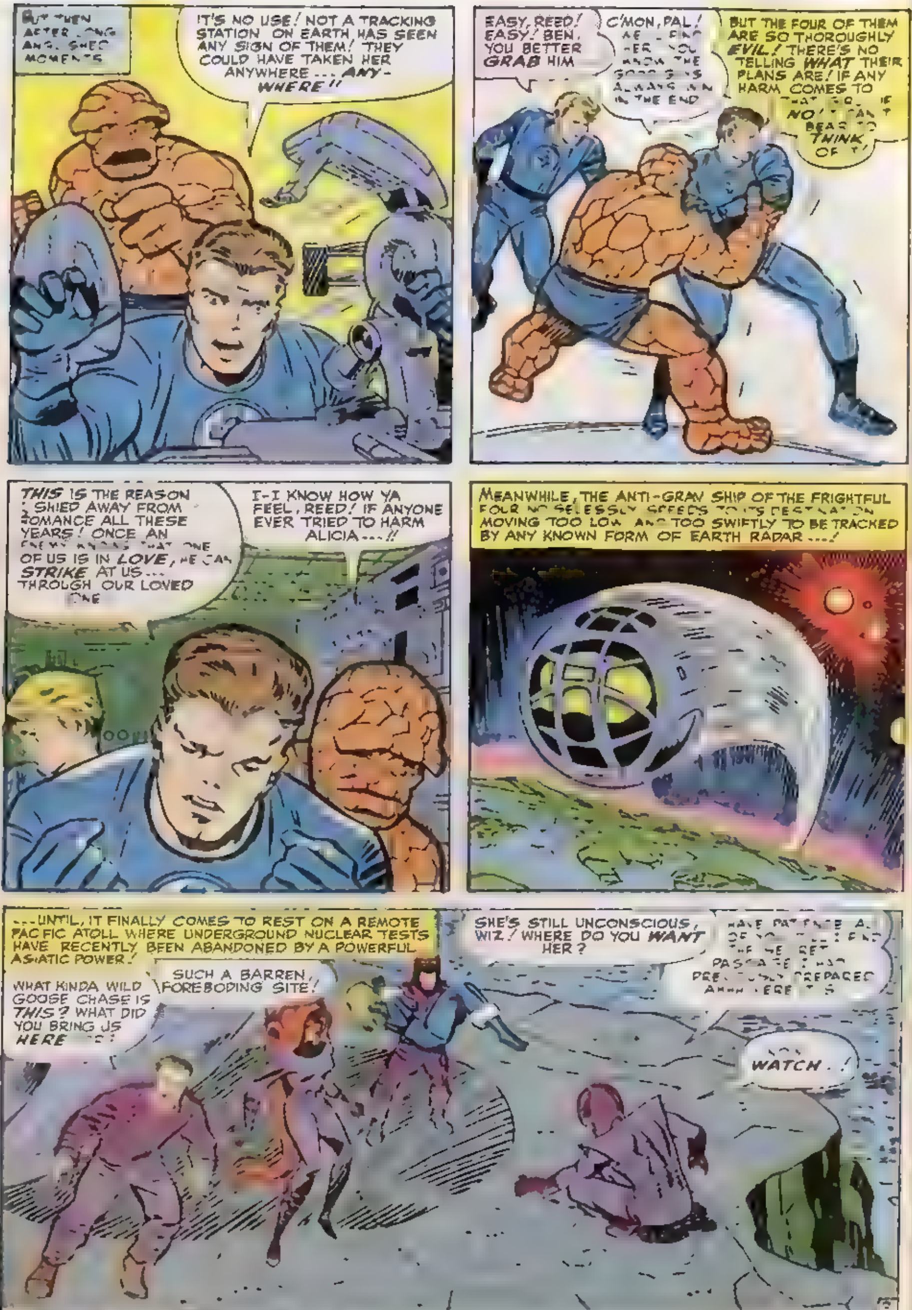

IT'S NO USE! NOT A TRACKING STATION ON EARTH HAS SEEN ANY SIGN OF THEM! THEY COULD HAVE TAKEN HER ANYWHERE ... ANY-WHERE!!
EASY, REED! EASY! BEN, YOU BETTER GRAB HIM
C'MON, PAL!
IN THE END
BUT THE FOUR OF THEM ARE SO THOROUGHLY EVIL! THERE'S NO TELLING WHAT THEIR PLANS ARE! IF ANY HARM COMES TO
THINK
THIS IS THE REASON SHIED AWAY FROM ROMANCE ALL THESE YEARS! ONCE AN
OF US IS IN LOVE,
STRIKE AT US... THROUGH OUR LOVED
I-I KNOW HOW YA FEEL, REED! IF ANYONE EVER TRIED TO HARM ALICIA...!!
MEANWHILE, THE ANTI-GRAV SHIP OF THE FRIGHTFUL FOUR
MOVING TOO LOW
TOO SWIFTLY TO BE TRACKED BY ANY KNOWN FORM OF EARTH RADAR...!
...UNTIL, IT FINALLY COMES TO REST ON A REMOTE PACIFIC ATOLL WHERE UNDERGROUND NUCLEAR TESTS HAVE RECENTLY BEEN ABANDONED BY A POWERFUL ASIATIC POWER!
WHAT KINDA WILD GOOSE CHASE IS THIS? WHAT DID YOU BRING US HERE
SUCH A BARREN, FOREBODING SITE!
SHE'S STILL UNCONSCIOUS, WIZ! WHERE DO YOU WANT HER?
WATCH..!

THE PLANNING THAT YOU MUST
PURPOSE ??
GUESS? TO DESTROY THE FANTASTIC FOUR, OF COURSE!
I HAVE SALVAGED AN ATOMIC Q-BOMB WHICH, UNDER MY SCIENTIFIC GENIUS,
PLACE THE GIRL ON THE FLOOR, NEAR THE DETONATION MECHANISM! IT WILL TAKE ONLY A MOMENT TO ACTIVATE THE DEVICE, AND SET THE TIMER!
EASY
DOIN ??
OF COURSE, YOU WITLESS
SEE HOW MY
THE UN-DENIABLE MASTER OF YOU ALL!
AGREE YOU'RE A REAL BIG-BRAINED HOT-SHOT! BUT WHAT ABOUT THE FANTASTIC FOUR ??
10

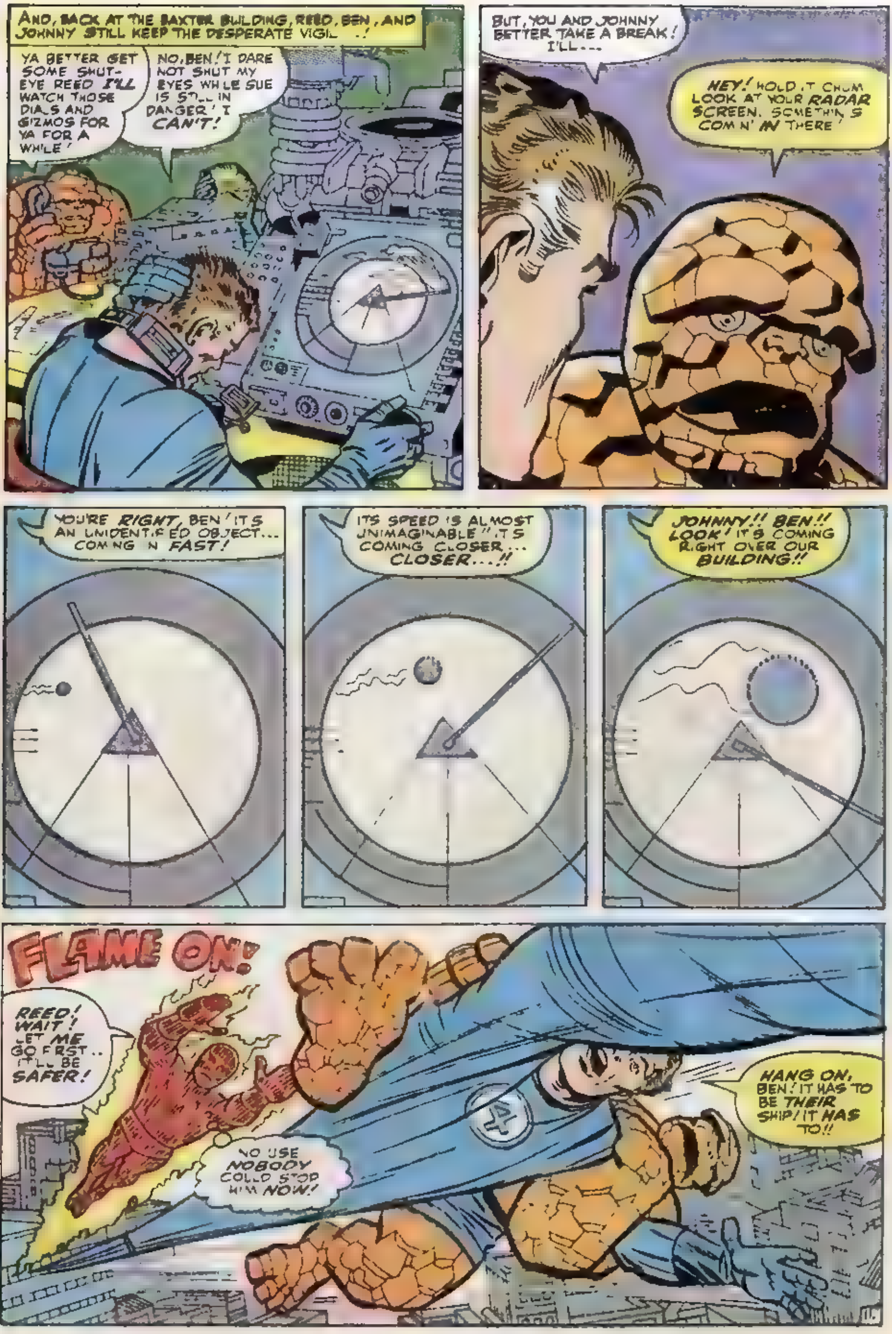
AND, BACK AT THE BAXTER BUILDING, REED, BEN, AND JOHNNY STILL KEEP THE DESPERATE VIGIL..!
YA BETTER GET SOME SHUT-EYE REED I'LL WATCH THOSE DIALS AND GIZMOS FOR YA FOR A WHILE!
NO, BEN! I DARE NOT SHUT MY EYES WHILE SUE IS STILL IN DANGER! I CAN'T!
BUT, YOU AND JOHNNY BETTER TAKE A BREAK! I'LL---
HEY! HOLD IT CHUM LOOK AT YOUR RADAR SCREEN. SOMETHIN'S COMIN' IN THERE!
YOU'RE RIGHT, BEN! IT'S AN UNIDENTIFIED OBJECT... COMING IN FAST!
ITS SPEED IS ALMOST UNIMAGINABLE!! IT'S COMING CLOSER... CLOSER...!!
JOHNNY!! BEN!! LOOK! IT'S COMING RIGHT OVER OUR BUILDING!!
FLAME ON!
REED! WAIT! LET ME GO FIRST.. IT'LL BE SAFER!
NO USE NOBODY COULD STOP HIM NOW!
HANG ON, BEN! IT HAS TO BE THEIR SHIP! IT HAS TO!!
16

STRETCHING OUT TO HIS EXTREME LIMIT, MR. FANTASTIC COVERS THE SPEEDING SHIP IN AN UNBREAKABLE GRIP WITH HIS OWN PLIABLE BODY! AND THEN...!
THEY'RE TRYING TO SHAKE
OFF!
HEY! IT'S CHANGIN' COURSE!
DON'T WORRY ABOUT
IN WITH MY DAINTY LITTLE PAWS!
HEY! WATCH THAT FLAME, JUNIOR! YOU'RE SUPPOSED TO BE
OUR
ME, BEN! THEY SHOT SOME
BLASTS AROUND THE HULL OF THE SHIP, TO SHAKE YOU BOTH OFF!
NOW
ME!
JOHNNY!
SHIP! I'LL SAVE BEN
OKAY REED
AWWW... I WAS HOPIN' YA'D FIGHT OVER ME!
DESCENT.
RELAX?! WHAT KINDA NUT ARE YA?!
12

CONTINUED AFTER NEXT PAGE

U.S. GOV'T SURPLUS
PARACHUTES 21.95
BOATS 16.45
SHOES 1.65
JACKETS 3.25
TENTS 6.55
COMPASSES 1.05
HOLSTERS 2.15
MACHETTES 2.15
GOGGLES 61c
PISTOL BELTS 1.05
STEEL HELMETS 2.15
GIANT BALLOONS 1.38
AND Bunk Beds
Life Rafts, Walkie Talkies
Swords, Paratrooper Boots
Flags, Sleeping Bags, Cots
Phones, Mine Detectors
Bugles, Hand & Leg Irons
Blankets, Bullet Proof Vests
Flares, Cartridge Belts, Maps
Shovels, Canteens, Saddles
First Aid Supplies
Sunglasses, Mess Kits
Haversacks, Cannons
AND HUNDREDS MORE YOURS DIRECT BY MAIL!
Minimum Orders As Low As $3.00 Acceptable
HUNDREDS OF ITEMS FOR AS LITTLE AS 2c AND 3c ON THE DOLLAR DIRECT BY MAIL! BIG NEW CATALOG HAS PICTURES AND PRICES OF 500 ITEMS!
ALSO INCLUDED!
Separate section with complete sources and information on how to buy direct from the government at amazingly low prices. Examples:
Jeeps—$278.00
Boats—$178.00
Bicycles—$5.50
Telescopes—$4.00
Truck Gen. $1.00
Leather Boots—65c
Typewriters—$8.79
Airplanes—$159.00
Generators—$2.68
Elec. Motors—$1.85
Refrigerators—$5.00
Pass. Buses—$208.00
ALSO listed are more than 1,000 places where you can see thousands of different surplus items and buy them right on the spot!
FREE HOME TRIAL COUPON
SURPLUS BARGAINS—DEP'T. 163-4
P. O. Box 1651,
New York 17, N. Y. 10017
I enclose $1.00. Send the combined catalog and directory immediately. I understand that my money will be refunded if I am not completely satisfied. Also I will receive a full refund with my first order of $10.00 or more
Name
(Please Print)
Address
City State
FULL PURCHASE PRICE OF $1.00 REFUNDED WITH FIRST ORDER OF $10.00 OR MORE

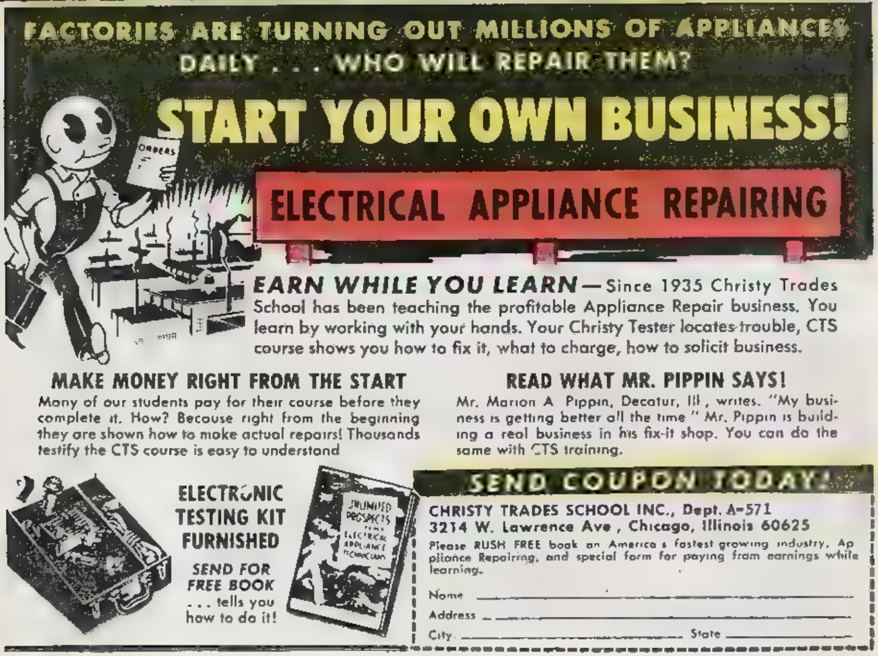
FACTORIES ARE TURNING OUT MILLIONS OF APPLIANCES DAILY . . . WHO WILL REPAIR THEM?
START YOUR OWN BUSINESS!
ORDERS
ELECTRICAL APPLIANCE REPAIRING
EARN WHILE YOU LEARN—Since 1935 Christy Trades School has been teaching the profitable Appliance Repair business. You learn by working with your hands. Your Christy Tester locates trouble, CTS course shows you how to fix it, what to charge, how to solicit business.
MAKE MONEY RIGHT FROM THE START
Many of our students pay for their course before they complete it. How? Because right from the beginning they are shown how to make actual repairs! Thousands testify the CTS course is easy to understand
READ WHAT MR. PIPPIN SAYS!
Mr. Marion A. Pippin, Decatur, Ill., writes. "My business is getting better all the time." Mr. Pippin is building a real business in his fix-it shop. You can do the same with CTS training.
ELECTRONIC TESTING KIT FURNISHED
SEND FOR FREE BOOK . . . tells you how to do it!
UNLIMITED PROSPECTS ELECTRICAL APPLIANCE TECHNICIANS
SEND COUPON TODAY!
CHRISTY TRADES SCHOOL INC., Dept. A-571
3214 W. Lawrence Ave., Chicago, Illinois 60625
Please RUSH FREE book on America's fastest growing industry, Appliance Repairing, and special form for paying from earnings while learning.
Name
Address
City State

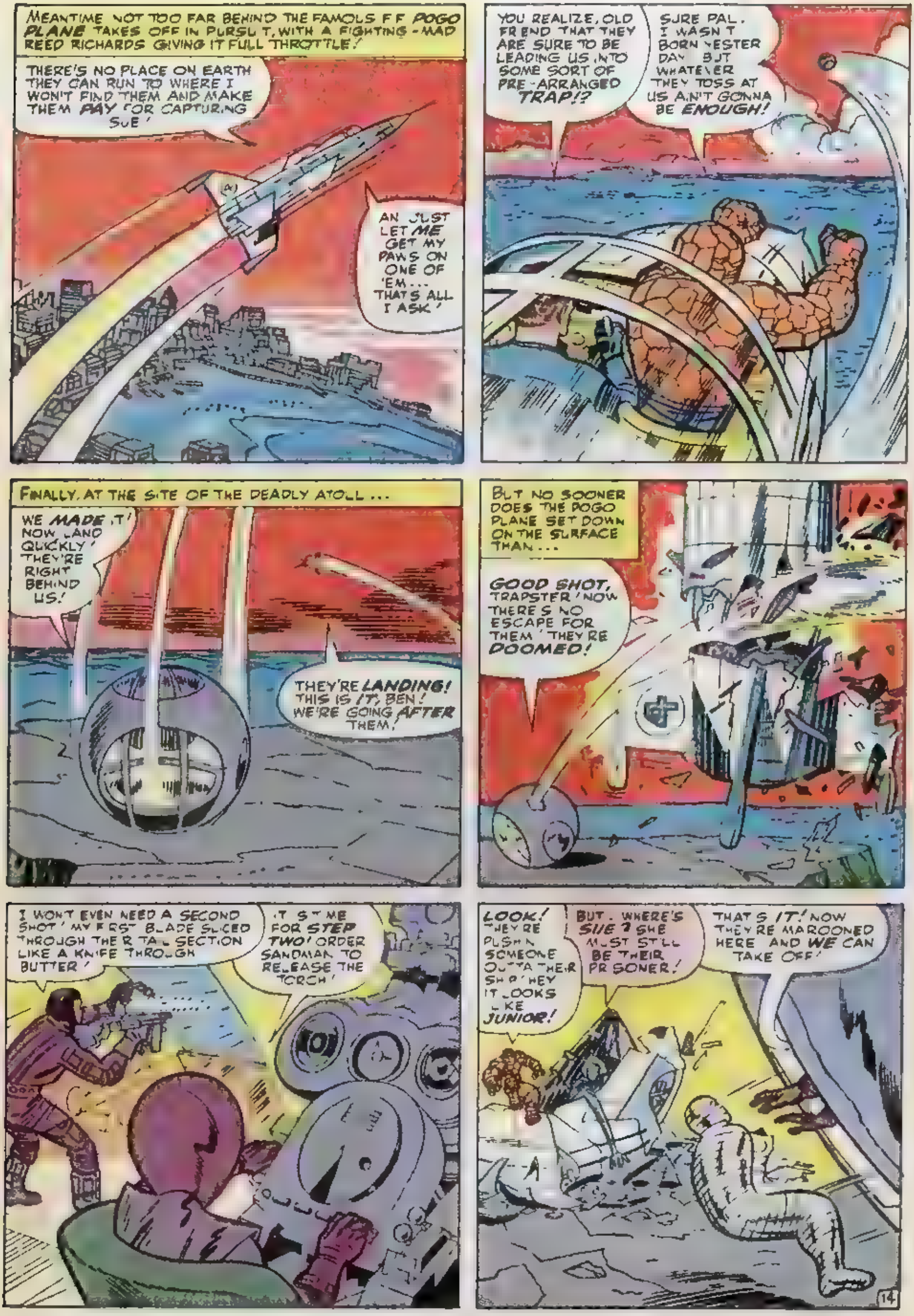
MEANTIME NOT TOO FAR BEHIND THE FAMOUS F.F. POGO PLANE TAKES OFF IN PURSUIT, WITH A FIGHTING-MAD REED RICHARDS GIVING IT FULL THROTTLE!
THERE'S NO PLACE ON EARTH THEY CAN RUN TO WHERE I WON'T FIND THEM AND MAKE THEM PAY FOR CAPTURING SUE!
AN' JUST LET ME GET MY PAWS ON ONE OF 'EM... THAT'S ALL I ASK!
YOU REALIZE, OLD FRIEND THAT THEY ARE SURE TO BE LEADING US INTO SOME SORT OF PRE-ARRANGED TRAP!?
SURE PAL. I WASN'T BORN YESTERDAY. BUT WHATEVER THEY TOSS AT US AIN'T GONNA BE ENOUGH!
FINALLY, AT THE SITE OF THE DEADLY ATOLL...
WE MADE IT! NOW LAND QUICKLY! THEY'RE RIGHT BEHIND US!
THEY'RE LANDING! THIS IS IT, BEN! WE'RE GOING AFTER THEM!
BUT NO SOONER DOES THE POGO PLANE SET DOWN ON THE SURFACE THAN...
GOOD SHOT, TRAPSTER! NOW THERE'S NO ESCAPE FOR THEM! THEY'RE DOOMED!
I WON'T EVEN NEED A SECOND SHOT! MY FIRST BLADE SLICED THROUGH THEIR TAIL SECTION LIKE A KNIFE THROUGH BUTTER!
IT'S TIME FOR STEP TWO! ORDER SANDMAN TO RELEASE THE TORCH!
LOOK! THEY'RE PUSHIN' SOMEONE OUTTA THEIR SHIP! HEY! IT LOOKS LIKE JUNIOR!
BUT... WHERE'S SUE? SHE MUST STILL BE THEIR PRISONER!
THAT'S IT! NOW THEY'RE MAROONED HERE AND WE CAN TAKE OFF!
14

WE CAN'T LET THEM ESCAPE TILL WE HAVE SUE! LET'S GO, BEN!
I HEAR YA TALKIN'! BRACE YERSELF, PAL.
CRUMMP!
GERONIMO!
THWANNNG!
DON'T MISS, BEN! DON'T MISS!
BLOOMP!
IT'S CLOBBERIN' TIME!
NOW WHAT DO WE DO?? WE'RE TRAPPED ON THIS INFERNAL ATOLL, TOO!
IT'S JUST A TEMPORARY SETBACK! OUR SHIP IS UNDAMAGED! WE'LL ESCAPE THEM YET!
COME BACK 'N' FIGHT, YA CRUMBUMS! I'LL PULVERIZE YA!
AND AS THE FRIGHTFUL FOUR FLEE FROM THE AWESOME WRATH OF THE RAMPAGING THING, REED SEIZES HIS OPPORTUNITY TO FREE HIS TEEN-AGED PARTNER...!
EASY, JOHNNY! SOON AS I HAVE YOU UNTIED, WE'LL FIND SUE!
THERE! NOW LET'S GET GOING LAD!
FLAME ON!
THIS TIME, NOTHING'LL STOP ME!
15.

CONTINUED AFTER NEXT PAGE

225 STAMPS FOR ONLY 10¢

THIS MAMMOTH VALUE INCLUDES STAMPS WORTH UP TO 25¢! ALSO APPROVALS. WRITE TODAY!

MYSTIC STAMP CO. Camden 3, New York

103 DIFF. BRITISH EMPIRE 10c

From Britain's farflung Colonies. Genuine Catalog value over $2.00. Satisfaction Guaranteed — approvals.
CROWN STAMP CO., VIRGIL 816, ONT.

AMERICAN HISTORICAL COLLECTION!! Enormous Airma l Diamond ! Pres. Kennedy & Movie Star Grace Kelly, 1st USA Spaceman Shepard, plus midget soldier, Latin Orchid issue, old St Pierre Fisherman, etc. 10c with approvals
ROSELAND STAMPS, Spring Lake 19A, Mich.

1,500 FOREIGN STAMPS $1.00
5,000 — $3.00

5,000 USA contains commemoratives, airs, revenues, 19th century, high values, etc. $3.00. No approvals. M. MEYER, 5321 Fleming Ave., Richmond, California.

50 YEARS OLD

15 different U.S. stamps at least 50 years old—10¢ with low priced U.S. Approvals
JAXON STAMP COMPANY
510 Avenue L Brooklyn 30, N. Y.

STAMPS FREE! New issues. New Countries. Triangles. ROCKETS. OLYMPICS. BIRDS. FLOWERS. ANIMALS. ALSO Old Canadian and U.S. stamps. Plus complete illustrated Canadian stamp catalog. Send 10c for mailing.
Gray Stamp Co., Dept MC Toronto, Canada

STAMP COLLECTION FREE!

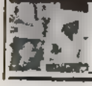

225 STAMPS from all 5 continents incl. Airmails, Dead Countries. For ... etc. FREE to introduce our U.S. and Foreign Approvals. For postage and handling send 10c to GLOBUS STAMP CO. Inc. 276 Park Avenue So. New York, N.Y. 10010 Dept. MC-4

$1.50 Jet Engine Burns Gas

Rem ... principle. No moving parts ... 12 for $7.98. Complete ... $1.50
JOHNSON SMITH CO. Dept. 577 DETROIT 7, MICH.

New Catalog of 3000 Novelties

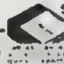

Send 10c for amazing catalog of novelties ...
JOHNSON SMITH & CO. Dept 577 Detroit 7, Mich.

100 BRITISH COMMONWEALTH 10¢

Accompanying approvals.
NIAGARA STAMP CO., St. Catharines 516, Ontario

9 REWARD & WILD WEST POSTERS

for your room or club house, only $1.00.
25 "OLD GUNS" POSTERS only $1.00
Both sets for only $1.50. Harmless, Real Bullets 6 diff 50¢ Catalog of posters & relics. 25¢
Authentic Dist. Inc Box 414K St James, N. Y.

How to WRITE, SELL and PUBLISH
YOUR OWN SONGS

Learn how to write songs correctly; How to get them recorded; How to sell and promote them. Secrets and methods used by professionals. Information FREE.
ACE PUBLISHING, BOX 64-E BOSTON 1, MASS.

1001 THINGS YOU CAN GET FREE

COMPLETE LIST For Only 50¢

THINGS FREE • P.O. BOX 235-MC • NEWARK 1, N. J.

PLAY GUITAR IN 7 DAYS OR MONEY BACK

GUITARIST ED SALE'S famous 66-page Secret System worth $3.00 teaches you to play a beautiful song the first day and any song by ear or note in seven days! Contains 52 photos, 87 finger placing charts, etc., plus 110 popular and western songs, (words and music); a $1.00 Chord Finder of all the chords used in popular music; and a $3.00 Guitarist Book of Knowledge

TOTAL VALUE $7.00 —ALL FOR ONLY $2.98

SEND NO MONEY! Just your name and address, pay postman $2.98 plus C.O.D. postage. Or send $3.00 with order and I pay postage. 10-Day Money Back Guarantee.
ED SALE, Studio 195 M, Avon By the Sea, N.J.

STAMP BARGAINS

100 Diff. World Wide ..... 20¢	33 Presidents Illus. .. 25¢
Packet British Col. ..... 20¢	Set - Confederate Facs. 25¢
Fipex Triangles ..... 10¢	Set - Israel Coin Stps. 25¢
Diff. Indian Cents .. 40¢	Confederate ½ Dollar 25¢
$10.00 Cat. U.S. Stps. $1.00	8 Diff. Space Stamps 25¢

SPRUCELAND, M 2, 180 State Street, Springfield, Mass.

POEMS WANTED

TO BE SET TO MUSIC
Send one or more of your best poems today for FREE EXAMINATION. Any subject. Immediate Consideration.
PHONOGRAPH RECORDS MADE
CROWN MUSIC CO.
49 W. 32 St., Studio 11, New York 1

5 CENTS PROFIT YOURS ON EVERY COPY SOLD.

30,000 Boys Selling Each Week Know

It's Fun
It's Easy

You Can Make $1 to $5 Every Week in a Few Hours

Fellows!

Earn all the spending money you want. GRIT is popular in 900,000 homes. It is easy to sell. You get FREE PRIZES in addition to the money you make. You also gain valuable business experience to help you become a successful man. I'll be glad to help you get started in this business of your own.

Pay only for copies sold until you know how many to order. Papers will be sent immediately.

START NOW EARNING BIG CASH PROFITS AND FREE PRIZES

"Print Name and Address Below"

If You Are a Boy 12 Years Old or Older

MAIL THIS TODAY

In an Envelope or Pasted on a Post Card

GRIT PUBLISHING CO., Williamsport, Pa. MC4-5
Send my first bundle of papers, selling helps and prize offers

Name ....

Are You a Boy? ..... Age ..... Date Born ..... Year

In Care of ....

Street and No. .... R. F. D. .....

Post Office .... State

Zip Code No ______

Print Your Last Name Plainly Here

Aim for the space team

A comprehensive approach to skill and fun in a Space Age hobby

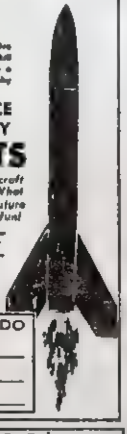

LEARN REAL SPACE SCIENCE WHILE YOU BUILD AND FLY MODEL ROCKETS

The same principles that put U S space craft in orbit put your model rocket in flight. What a way to learn facts that can launch your future as a space scientist. It's challenging. It's fun!

New fact filled, illustrated catalog 25c

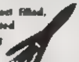

START NOW --- ORDER A KIT TODAY

NO BS-2 BEGINNERS SPECIAL . . . $2.00
Astron Scout Kit. Flies to 1,200 ft. Includes parts, 3 engines, instructions, technical reports and catalog

ESTES INDUSTRIES, PENROSE 39, COLORADO
PLEASE SEND ME
[ ] Beginner's Kit @ $2 ______ NAME ______
[ ] Estes Rocket Catalogue @ 25¢ ______ STREET ______
Total Cash or Money Order encl. ______ CITY & STATE ______

SONG IDEAS
WANTED

Write with active Professional song writers with publisher contacts. Records made. Share royalties.

HITS WRITTEN BY OUR PAST & PRESENT STAFF
LET THE LITTLE GIRL DANCE — BILLY BLAND
PRETTY LITTLE ANGEL EYES — CURTIS LEE
WHAT A SURPRISE — JOHNNY MAESTRO
MOMBORE — THE BELMONTS ··PLUS MANY OTHER HITS'

Send Material NOW for FREE Examination
SONGWRITERS' ASSOCIATES
Studio 9 236 W. 55 St. at Broadway, NY 19, NY

4th, 7th, 8th, 9th, 10th, 2nd, 3rd, Army, 82nd & 101st Airborne, 8th & 9th Air Force

FOUND! In an abandoned Army PX in the southwest

U.S. ARMED FORCES Miniature Lapel Buttons—Enamel on Bronze

Now available for sale as long as the limited quantity lasts. Collectors' items! Mementos! Gifts! Their rarity and value will be enhanced with every passing year. 50c each; all 11 for only $3.50. We pay postage. Send check or M. O. Sorry, no C.O.D.'s. Satisfaction guaranteed. Order immediately to avoid disappointment.
RUVEL & CO., Dept. 3M
707 Junior Terrace, Chicago, Ill. 60613

WE PAY $200 FOR 59 LINCOLN PENNIES!

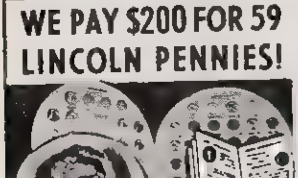

$200 PAID FOR 59 LINCOLN CENTS. Fill album correctly (dates & marks shown in album). All cents available. Album (Reg. $1) sent FREE with purchase of COIN CATALOG ($1), showing prices paid for ALL U.S. coins. Centre Coin Co., 13831 Ventura Blvd., Sherman Oaks 83, Calif.

INSIGNIA 40 - $1.00
ARMY · NAVY · MARINE

Includes 40 Different Shoulder Emblems, Rollings, Chevrons, Q Bars, Medals, Ribbons, Collar Insignia, etc. ORDER NOW! Send $1.00 for 40 or $5.00 for 250. NO DUPLICATES —ALL DIFFERENT
EMBLEM SALES CO. Dept. 400 4
P.O Box 107, Madison Sq. Sta., N.Y. 10

IMITATION **Diamond Rings**
$1.49 each or both for **$2.49**

Gorgeous Solitaire and Wedding Ring set with beautiful imitation diamonds & 1/30 14Kt Yellow Gold Plated or Sterling Silver or White Gold color effect on a MONEY BACK GUARANTEE. SEND NO MONEY. Pay Postman on delivery plus postal charges. If you send cash or money order with order we pay postage.
HAREM CO., "The House of Rings"
30 Church Street, Dept. C-537 New York 7, N. Y.

HEY KIDS! FREE!!!

Be a JUNIOR MAGICIAN! Have great fun amazing and mystifying your friends. Write now for FREE Book of Magic, plus Magic Vanishing Gimmick which at your command will enable you to make objects disappear. Send 10¢ (for postage) to: The Old Morse Co., P.O. Box 24-X, Brooklyn, N.Y. 11214.

POEMS WANTED
FOR SONGS & RECORDS

Opportunity open in booming music business. America's largest studio wants to see your material. No special training needed. Write words as you feel them. We'll tell you if they qualify. All types needed: ballad, R&R, sacred, rhythm & blues, western, etc. Examination and advice absolutely free. Send poems to: Five Star Music Masters— Dept. 3, 6 Beacon St., Boston 8, Mass.

1000 MAGIC TRICKS
• 25¢ •
MAGIC IS FUN!

Amaze, mystify, entertain with 1000 great new magic tricks. Easier than you think! Make money in spare time. Rush name, address and 25¢ for Big 160 Page Catalog of Tricks, Gags, Jokes, Mysteries, Illusions, etc. All illustrated. No skill needed. World's best 25¢ offer.
HOUSE OF 1000 MYSTERIES
DEPT. MC 4—5 · Monroe CONN.

STAMP COLLECTING OUTFIT

A packet of worldwide stamps, 8 Triangles, 2 Diamonds, animals, insects, flowers, ships, man-in-space, New African Nations, etc. Plus a packet of hinges, perforation gauge and millimeter scale, watermark detector. ONLY 25¢ to approval buyers.
L. W. BROWN, Dept MQ, Marion, Mich.

115 Dif. + 17 New Nations Stamps

Includes Monaco "Chevy," San Marino "antique plane," Chad, Ivory Coast, Central Africa, Gabon, Camereons, Niger, Madagascar, Congo, Togo "Kennedy," many triangles, diamond, British Colonies and many others ONLY 25¢ with worldwide approvals
CATALINA STAMPS, Dept. MQ, Orange, California

BETTER U.S. APPROVALS

To introduce our BETTER U.S. APPROVALS we offer 15 of the most wanted U.S. stamps, including a Columbian, Bi-Cents Army Navy Famous American, Airs and other Commems for only 0c
OCEAN STAMPS, BOX 64-D, BROOKLYN 29, N Y

1c

Thousands of beautiful stamps at only 1c each—why pay more when you can get the best for less. Write today for approvals.
PENNY STAMP SERVICE
Orange California

BE WISE — EARN PREMIUMS

Latest Scott Albums & Catalogs, etc., and many other Philatelic supplies ALL GIVEN thru our Credit Card Plan. Send for Approvals and details.
TRU-VALUE Stamps, Box 2275, Santa Ana, Calif.

25 DIFF. CHINA 10¢

BIG VALUE only 10¢ to Approval Buyers.
EXTRA! We give our REGULAR customers an album with 50,000 spaces after certain purchases.
WEST COAST STAMPS, 1608 S. Park, Santa Ana, Cal.

22 DIFFERENT TRIANGLES 35¢

NO APPROVALS SENT
Picture Stamps, Box 46153-MC, Hollywood, Cal. 90046

TERRIFIC TRIANGLES!!
Frightful Fish! Sports, Volcanoes TRIANGLES, also African Flowers, weird Angola Map, tri-colored Flag, etc. to approval buyers for 5¢ postage.
POTOMAC STAMP COMPANY
Dept. 7 Washington 15, D. C.

100 Different Stupendous Worldwide

Attractive approvals. 10¢
LINCOLN STAMP CO., St. Catharines 416 Ontario

U.S. COMMEMORATIVES

Collection containing 33 different selected copies. This amazing offer only 10¢ to introduce our low price U.S. approvals. White, 516 Ave. L, Dept. 4-66 Brooklyn 30, N.Y

Mayflower Stamp Album 25¢

407 Illustrations. 64 pages
Approvals accompanying
NIAGARA STAMP CO., St. Catharines 716 Ontario

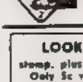

5¢ FOR A POPE TRIANGLE" Lot 65 DIFFERENT has FDR Diamond Pope Triangle, Greenland Angola Map, Rhodesia etc. Catalogs $1.15—ALL only 5c with Approvals. LONGHORN STAMP CO., Box 3068, Elwood Sta. Lubbock, Tex.

LOOK — GIANT PHILIPPINE
stamp, plus New Zealand, Cuba and others. Only 5c with U.S. or foreign approvals.
Earl Thompson, 5448 Odell St., St. Louis 9, Mo.

WILL ROGERS Air Helicopter Triangle! Plus Monte Carlo Dove Triangle! Stamp printed in Solid Gold! New York Empire State Bldg. airmail, lovely Congo Orchids in full colors, etc. 10¢ with approvals. SUNNY STAMPS, Fruitport 19A, Mich

SPECTACULAR! OLD U.S.!
Fam. Americans, Flags, Presidents, Airmails, Commemoratives with approvals, plus surprise Packet for 10¢ handling. **10¢**
METROPOLITAN STAMPS
Box 312H, Jackson Heights, N. Y.

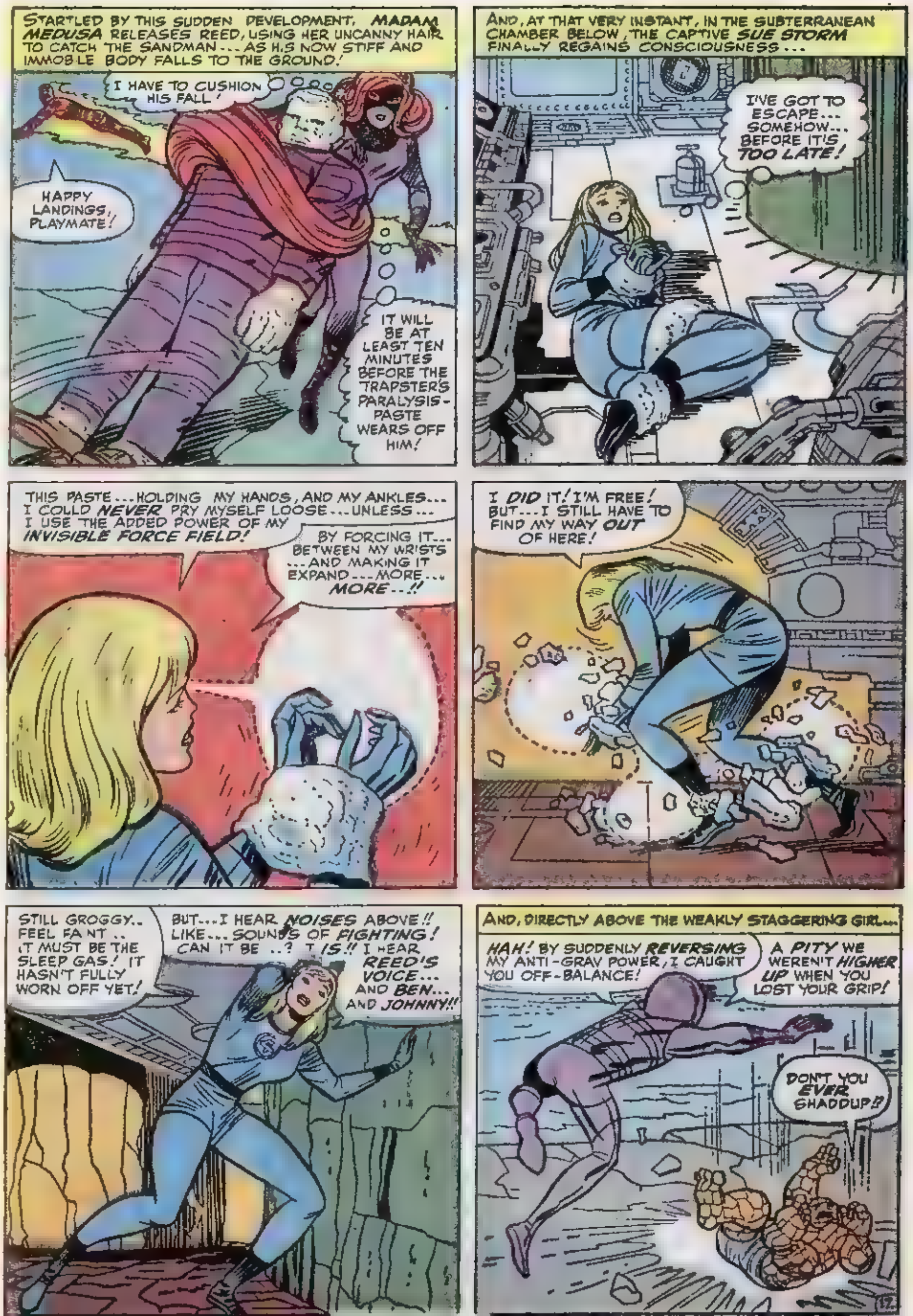
STARTLED BY THIS SUDDEN DEVELOPMENT, MADAM MEDUSA RELEASES REED, USING HER UNCANNY HAIR TO CATCH THE SANDMAN... AS HIS NOW STIFF AND IMMOBILE BODY FALLS TO THE GROUND!
I HAVE TO CUSHION HIS FALL!
HAPPY LANDINGS, PLAYMATE!
IT WILL BE AT LEAST TEN MINUTES BEFORE THE TRAPSTER'S PARALYSIS-PASTE WEARS OFF HIM!
AND, AT THAT VERY INSTANT, IN THE SUBTERRANEAN CHAMBER BELOW, THE CAPTIVE SUE STORM FINALLY REGAINS CONSCIOUSNESS...
I'VE GOT TO ESCAPE... SOMEHOW... BEFORE IT'S TOO LATE!
THIS PASTE... HOLDING MY HANDS, AND MY ANKLES... I COULD NEVER PRY MYSELF LOOSE... UNLESS... I USE THE ADDED POWER OF MY INVISIBLE FORCE FIELD!
BY FORCING IT... BETWEEN MY WRISTS ...AND MAKING IT EXPAND... MORE... MORE..!!
I DID IT! I'M FREE! BUT... I STILL HAVE TO FIND MY WAY OUT OF HERE!
STILL GROGGY.. FEEL FAINT.. IT MUST BE THE SLEEP GAS! IT HASN'T FULLY WORN OFF YET!
BUT... I HEAR NOISES ABOVE!! LIKE... SOUNDS OF FIGHTING! CAN IT BE ..? IT IS!! I HEAR REED'S VOICE... AND BEN... AND JOHNNY!!
AND, DIRECTLY ABOVE THE WEAKLY STAGGERING GIRL...
HAH! BY SUDDENLY REVERSING MY ANTI-GRAV POWER, I CAUGHT YOU OFF-BALANCE!
A PITY WE WEREN'T HIGHER UP WHEN YOU LOST YOUR GRIP!
DON'T YOU EVER SHADDUP!?
17

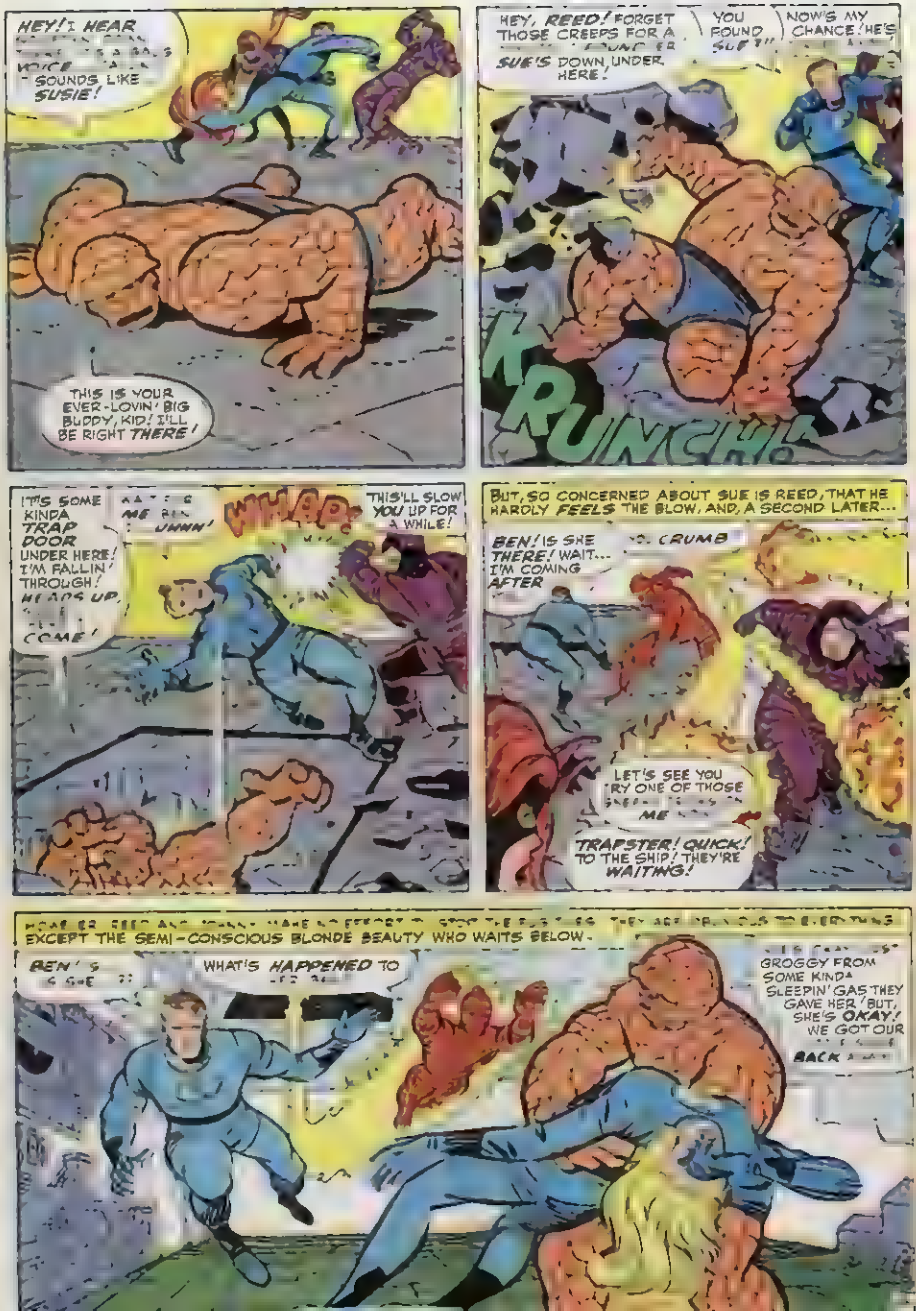
HEY! I HEAR
SOUNDS LIKE SUSIE!
THIS IS YOUR EVER-LOVIN' BIG BUDDY, KID! I'LL BE RIGHT THERE!
HEY, REED! FORGET THOSE CREEPS FOR A
SUE'S DOWN UNDER HERE!
YOU FOUND
NOW'S MY CHANCE! HE'S
KRUNCH!
IT'S SOME KINDA TRAP DOOR UNDER HERE! I'M FALLIN' THROUGH!
THIS'LL SLOW YOU UP FOR A WHILE!
WHAP!
BUT, SO CONCERNED ABOUT SUE IS REED, THAT HE HARDLY FEELS THE BLOW, AND, A SECOND LATER...
BEN! IS SHE THERE! WAIT... I'M COMING AFTER
LET'S SEE YOU TRY ONE OF THOSE
TRAPSTER! QUICK! TO THE SHIP! THEY'RE WAITING!
EXCEPT THE SEMI-CONSCIOUS BLONDE BEAUTY WHO WAITS BELOW.
WHAT'S HAPPENED TO
GROGGY FROM SOME KINDA SLEEPIN' GAS THEY GAVE HER, BUT, SHE'S OKAY! WE GOT OUR
BACK

SUE, MY DEAREST...IT'S MY FAULT! I SHOULD NEVER HAVE LEFT YOU OUT OF MY SIGHT! I SHOULD HAVE BEEN WITH YOU ALWAYS!
C'MON, SMALL FRY, LET'S POKE AROUND DOWN HERE!
SURE. ANYTHING TO GET AWAY FROM
OH NO, MY DARLING, YOU MUSTN'T BLAME YOURSELF! IT WAS MY OWN CARELESSNESS! BUT WHAT DOES THAT MATTER NOW?
BUT THEN, AS BEN AND JOHNNY ENTER THE NEXT CHAMBER
TORCH!! BACK! WARN REED! THAT THERE GIZMO IS A Q-BOMB..! AND IT'S BUZZIN' LIKE IT'S ACHIN' TO EXPLODE!!
WE'VE GOTTA RACE TO THE SURFACE AGAIN! THE ANTI-GRAV SHIP'S OUR ONLY HOPE OF ESCAPE
IT'S GONE!! THE FRIGHTFUL FOUR HAVE ESCAPED!!
WRECKED! STUCK HERE WITH A Q BOMB
BUT THERE'S NO HOPE BOMB'S BLAST!
THIS MUST BE THE TRAP THEY PLANNED FOR US THE ULTIMATE TRAP BUT WE'VE GOT TO ESCAPE
AGAIN... EVERYTHING AT THE LAST FATEFUL
ALWAYS
KNOW
THE GROUND'S SHAKIN'! THIS IS IT, KIDDIES! IT'S BEEN NICE KNOWIN' YA!
THE BOMB IS ONLY SECONDS AWAY FROM DETONATION! THERE'S ONLY ONE THING TO TRY! SUE, BEN, JOHNNY!! ALL OF YOU... LISTEN TO
AND MILES AWAY THE ANTI-GRAV SHIP OF THE FRIGHTFUL FOUR SPEEDS SAFELY OUT OF RANGE OF THE Q BOMB'S BLAST
WE DID IT!! WE FINISHED OFF THE F.F.! THERE'S NO WAY THEY CAN ESCAPE NOW!
WE TAKE BACK WHAT WE SAID BEFORE, WIZARD! YOU'RE A GENIUS!
THOUGH MANY HAVE TRIED IN THE PAST, ONLY THE EVIL F.F. COULD DEFEAT THE FANTASTIC FOUR!
WE'RE THE MOST POWERFUL BAND OF MARAUDERS

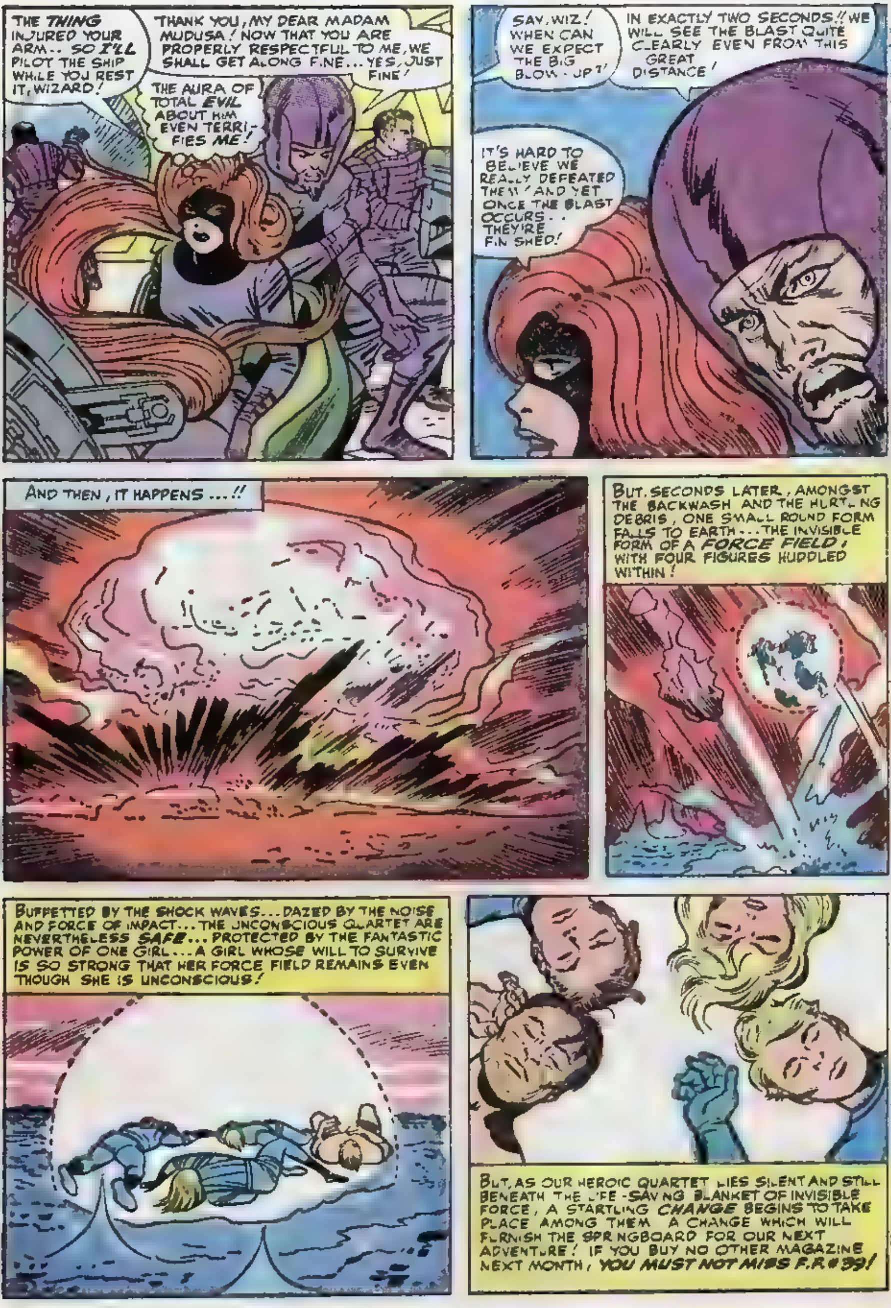

Of course you can subscribe to this magazine! Simply send $1.75 for 12 issues (Foreign subscription $3.25 in American funds) to: THE MARVEL COMICS GROUP The FANTASTIC FOUR, 2nd floor 625 Madison Ave. New York N.Y.

HATCH AND GROW LIVE SEA-MONKEYS®

Raise These Remarkable Pets In This New SEA-CIRCUS Aquarium

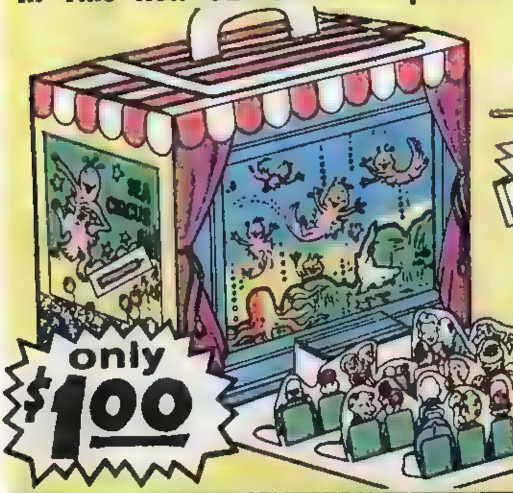

Ripley's Believe It or Not!

NOW, you actually GROW a real LIVE ANIMAL ACT of your very own in the incredible SEA-CIRCUS Marine Aquarium! SEE Sea-Monkeys, worlds most amazing, amusing pets COME TO LIFE before your eyes! A joy-filled carnival of fun and excitement for one and all! Bubbling over with SPECTACULAR TRICKS, the tiny talented troupers perform like REAL CIRCUS STARS! In an ELECTRICALLY LIT gold-mirror walled amphitheatre, you see them flash around in a Winner-Take-All "DRAG RACE"! You'll laugh aloud as they play "TAG", LOOP-THE-LOOP, ride on each other like a monkey "JOCKEY" on a pony! Observe them BATTLE like KNIGHTS OF OLD for the "hand" of a FAIR SEA-MONKEY DAMSEL! WE SUPPLY EVERYTHING—All you need do is add water and grow your LIVE SEA-MONKEY CIRCUS anywhere!

YOU GET THIS GIANT 14-PIECE SET!

GUARANTEED TO GROW

ELLBARR DIST. Dept. S.C. 28
Box 502 Niagara Falls, N.Y.
GENTLEMEN:
Please send me my "New Sea-Circus Aquarium" at once. I understand that if I am not 100% delighted after my 10 day FREE TRIAL I may return them for full refund of the purchase price. I enclose $1.00 & 25c shipping charges in cash, cheque or money order.

NAME ....

ADDRESS ....

CITY .... STATE ....

GROW 2 LIVING MONSTERS IN YOUR OWN ROOM

Without a doubt, the most INCREDIBLE biological wonder you have ever seen. Each of these 2 HAIR-RAISING MONSTERS is completely DIFFERENT! Just place one in a colorful "SPACE GROTTO" (supplied) and WATCH IT COME ALIVE! Actually GROWS for WEEKS and WEEKS of THRILLING FUN!

As these monsters grow, they become so SCARY that they will make even your CLOSEST pals GASP in TERROR AT THE AWFUL SIGHT! These SPOOKY, KOOKY THINGS FROM ANOTHER WORLD change your ordinary room into a living CHAMBER OF HORRORS that only the BRAVEST SOULS will DARE to enter!

COMPLETE WITH GIANT ACCESSORY KIT, you get a BOTANICAL GROWTH CONTROL CENTER based upon the same principles now under study for use in REAL SPACE VOYAGES TO THE PLANETS! With your SCIENTIFIC KIT, you will actually CONTROL the life and growth of each of these STRANGE COSMIC CREATURES!

YOU RECEIVE ALL THIS . . . BY MAIL!

- TWO Botanical HAIR-RAISING MONSTERS!
- SPACE-GROTTO "ASTRONARIUM"
- Fully-Equipped CONTROL CENTER!
- Flexible HYDROPONIC Bio-Tank!
- Crystal Plastic Hydro-Tray!
- A REAL, WORKING AQUA-GAUGE!
- Illustrated Monster Growing Instructions!

ALL for $1.00

ELLBARR DIST. Dept. H.M. 29
Box 502 Niagara Falls, N.Y.
GENTLEMEN:
Please send me my "Hair-Raising Monsters" at once. I understand that if I am not 100% delighted after my 10 day FREE TRIAL I may return them for full refund of the purchase price. I enclose $1.00 & 25c shipping charges in cash, cheque or money order.

NAME ....

ADDRESS ....

CITY .... STATE ....

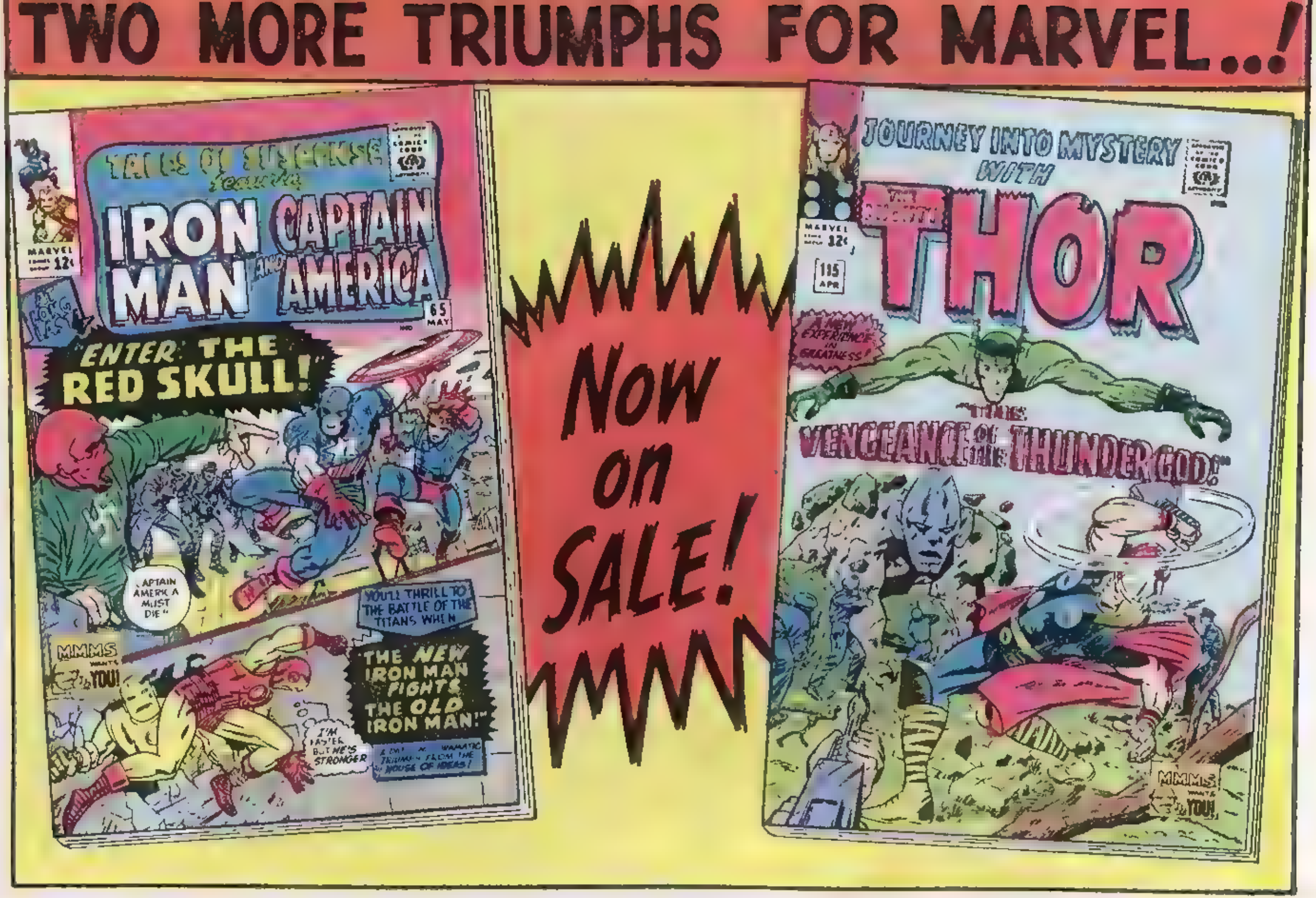
TWO MORE TRIUMPHS FOR MARVEL..!
MARVEL COMICS GROUP 12¢
TALES OF SUSPENSE featuring
IRON MAN AND CAPTAIN AMERICA
65 MAY
"ENTER: THE RED SKULL!"
"CAPTAIN AMERICA MUST DIE"
YOU'LL THRILL TO THE BATTLE OF THE TITANS WHEN
THE NEW IRON MAN FIGHTS THE OLD IRON MAN!
I'M FASTER BUT HE'S STRONGER
MMMS WANTS YOU!
Now on SALE!
JOURNEY INTO MYSTERY WITH
THOR
MARVEL COMICS GROUP 12¢
115 APR
A NEW EXPERIENCE IN GREATNESS!
"THE VENGEANCE OF THE THUNDER GOD!"
MMMS WANTS YOU!

The Merry Marvel Marching Society

The greatest fan club ever formed by Marvel, that s!) still has a few hard-to-get memberships open! (Like 2 or 3 million!) So, here's another chance to get your giant-sized pin, M.M.M.S. stickers, I.D. card, a letter from the bullpen gang, and the great 33⅓ R.P.M. record that everyone's raving about! If you're already a member, but this ad whets your appetite, go ahead—join again! Can't make US mad!

MAKE OUT CHECK OR MONEY ORDER TO: MARVEL COMICS GROUP!

M.M.M.S.
MARVEL COMICS GROUP
625 MADISON AVE.
NEW YORK CITY, N.Y. 10022

(WRITE NICE AND NEAT! WE'LL AWARD A SPECIAL DE LUXE NO-PRIZE FOR THE BEST COUPON WE GET!)

HI, GANG!
LET'S FACE IT! I'M A MARVEL MADMAN, TOO! HERE'S MY HARD-EARNED BUCK! NOW, THE LEAST YOU CAN DO IS RUSH ALL THOSE NUTTY GIZMOS REAL FAST, TO.....

NAME ______________________

ADDRESS ______________________

CITY __________ STATE __________ AGE ____

SCHOOL, COLLEGE or OCCUPATION ______________________

'NUFF SAID!

F.F.38

ANOTHER MARVEL MASTERPIECE...

ON SALE NOW!

..IN THE FABULOUS MARVEL STYLE!

FANTASTIC FAN PAGE 4

Send your letters to:
LEE and KIRBY
THE MARVEL COMICS GROUP
SECOND FLOOR
625 MADISON AV.
NEW YORK 10022
N. Y.

Dear Stan and Jack,

As Corresponding Secretary of Epsilon Chapter of Beta Theta Pi Fraternity, I have been unanimously directed by the chapter to convey to you Epsilon's overwhelming approval concerning your superb monthly edition which your firm so modestly refers to as a "comic magazine." Here at Epsilon, the Marvel Portfolio is infinitely more than a "comic magazine" meant for our monthly amusement; it is a way of life. My mature fraternity brothers drool for the deliciously drawn drawings of Jack Kirby, they anticipate the impeccably inked inkings of Chic Stone, they lovingly luxuriate in the lavishly lettered letterings of Artie Simek, and they roar for the rapturously written writing of Stan Lee. Needless to say, the brotherhood recognizes the deeper significance of the Marvel Portfolio. The chapter has supplemented its regular college curriculum (indeed, replaced!) with courses in "Thing, 269," "Spider-Man Seminar, 672," "The Fantastic Four as an Epiphany, 203," "Concatenation in Captain America, 237," and "Thoreau in Thor: An Act of Civil Disbelief, 313." The chapter awaits your next monthly masterpiece to slake its literary thirst.

Nick Henry, Beta Theta Pi,
Centre College of Kentucky, Danville, Ky.

With all the fascinating philosophic issues which your letter brings so forcibly to the fore, guess what Stan's first comment was?? Looking up from his bowl of curds and whey, he bellowed: "How come he mentioned my name *last?*" Anyway, our sincere thanks to all you Beta Theta—and where's our membership card, Nick?

Dear Stan and Jack,

I'll get right to the point. I don't think that Reed should marry Sue because if they were married, that would make three members of the F.F. related to each other! That would leave ol' Benjamin out, and he just might get a complex because you know how sensitive he is. I think that Diablo and Dr. Doom should fight it out. This would pit sorcery against science. You could never do justice to a story like that in just one book—it would have to be at least a two-part story. Lastly, I would like to say that I thought F.F. #34 was terrible. Most of the fans buy your mags because of variety of super-villains. Let's not have any more of this, okay? Oh, before I forget, your pinups are great. How about one on Dr. Doom?

David Winiewicz, 1328 No. Jackson St.
Waukegan, Ill.

After what you just said about ish #34? Now you're asking for favors? *Yeesh!* Anyway, we couldn't stop Sue and Stretcho from getting married now, if we tried! Too many other fans would probably picket us night and day! And don't worry about bashful Benjamin's sensitivity—we'll find some little problems to keep him busy—like getting in touch with characters who read Brand X!

—We never thought — we never guessed — we never would have believed your response to the *M.M.M.S.* would be so overwhelming! If some of you experienced a slight delay in receiving your memberships from us, forgive us! Although we made thousands of cards, pins, records, and everything, they weren't nearly enough! We used them out the first week, and we had to produce many thousands more than we ever dreamt we'd need! So, from the bottom of our greedy little hearts, we thank you! And we leave you Merry Marvel Marchers with this shattering thought—you may not belong to the best club in the world (although we think it is), but it sure looks as though you belong to the biggest! It'll take weeks just to count all the coupons, but once things settle down a bit, we'll start to announce all the new ideas we have for the ol' M.M.M.S.—so keep watchin'!

Dear Stan and Jack,

I like most Marvel mags, but the FANTASTIC FOUR is the most. Stan has handled their character development very well. Jack conveys the emotion, if not always an exact drawing, of their adventures. The combination photo-drawings are just great! Incidentally, a competitor of yours has a hero with powers similar to Mr. Fantastic, and he actually has a wife named Sue! I hope nobody will run into a copyright problem.

Duwanna Strubel, 1036 Armitage Ave.
Chicago, Ill.

It's no problem, gal! *Lots* of people have wives! Anyway, since when do we have competitors?

THE MIGHTY MARVEL CHECKLIST

A Line-Up Of Some Of The Marvel-ous Mags On Sale Right Now!

SPIDER-MAN #24: The title alone should be enough to sell you! It's called "Spider-Man Goes Mad!" You've never seen a super-hero crack up like Spidey does here! It took a lot of nerve to produce this ish—but we think our gamble's going to pay off!

AVENGERS #15: This one is for all those who claim villains are never polished off for good in our mags! All we'll say is—wait till you read "Fight To The Finish With Zemo!" This is one time the Avengers really do some avenging—and if you like lots of super-villains, this one's for you!

DAREDEVIL #7: It's so exciting we can't wait to tell you! You're going to see a full length epic in which Daredevil battles the one, the only, the ever-popular Sub-Mariner! No matter how good you expect it to be, we have to be honest with you—it's even better!

THOR #115: This is the final round of Thor's battle with the Absorbing Man, and possibly one of the great fight scenes of all time! See why THOR has been acclaimed one of the best-drawn, most dramatically-written magazines in the mighty Marvel line-up!

STRANGE TALES. The Human Torch and the ever-lovin' Thing find themselves menaced by "The Sinister Space Trap!" And, the way Bob Powell draws it, it's a doozy! As for Dr. Strange, he finally comes "Face to Face With Baron Mordo," and comicdom will never be the same!

SUSPENSE #65. This one features the story you never expected to see! Remember the old Iron Man—heavy, bulky, slow moving? Well, he lives again—to battle the new Iron Man! It's a gasser! And Captain America meets his greatest foe from the fatal forties—the fearsome Red Skull!

ASTONISH #67: A dramatic new twist affects the incredible life of the Hulk in "Where Walks the Behemoth!" It's the usual Lee Ditko contemporary classic! As for Giant Man, he faces a new off-beat menace and loses one of his powers! Which one? Well, that would be telling!

SGT. FURY #17. Even we in the bullpen can't understand how each ish of "the war mag for people who hate war mags" manages to top each previous ish! This one, "While The Jungle Sleeps" marks a new plateau of greatness for the hysterical Howlers! Try it—we know you'll agree!

Dear Stan and Jack,

I would like to give you my pros and cons on F.F. #34. Pros: 1) The idea of human interest and a non-costumed super-villain is very good. I would like to see it again in future issues but don't overdo it too much. The originality of the idea is worn out if used too often. 2) The first panel of page four showing Gideon's plush office was great! I can't get enough of those huge pictures showing in detail every nook and cranny in the place. Jack really outdid himself that time. 3) The idea of the F.F.'s fighting each other was different and unique. Stan Lee deserves a tip of the hat for it. Cons: None! If you thought this letter

about F.F. #34's pros and cons was a one-sided affair, you're right. Keep up the good work!

Stuart Engel, 1901 84th St.
Brooklyn, N. Y.

Thanks, Stu—and, by the way—it was easy for Jack to draw that pic of Gideon's office in such detail. He merely copied the one that Stan sits in here at the bullpen! (And, anyone who believes that will be exiled to Yancy Street for 24 hours!)

—How's this for a switch! The most popular hero/villain in comics mag history, none other than the swingin' Sub-Mariner, is guest-starring this month in DAREDEVIL #7! After seeing Jolly Jack's interpretation of Prince Namor all these years, we're anxious to learn how you like Wally Wood's rendition of our water-soaked wonder! So drop us a line, huh?

Dear Stan and Jack,

FANTASTIC FOUR #34 was a very poor story. There was too much confusion, and this Gideon character is one of the stupidest villains I have ever seen. Please let him live "happily ever after." This will probably be remembered as the Marvel Pinup Month. I am quite sure the normal Marvel Madman doesn't have Marvel pinups pasted all over his or her room, so leave 'em out. Now, about this M.M.M.S., once you get all the money you'll probably leave for Mexico, but you'll still get my buck!

Charles Williams, 5948 Fairwood
Dearborn Heights, Mich.

We sure do, Charlie! And we'll think of you while we're having our enchiladas and chili con carne!

Dear Stan and Jack,

I can't put it off any longer! After just reading F.F. #34 I must write. Never before has a human-type villain displayed such awesome power! Never before have I read such a human story. It's one of the most realistic stories that could ever happen. Yes, I like the more human-type villain. It's a real change of pace! Boy, I thought the F.F. was going into a slump—was I wrong! The story couldn't have been handled any better. Jack's artwork has been the greatest in years. The cover really caught your eye with all the fine coloring and action. To me the F.F. is the most worthwhile reading material today. In five years these issues will be the most wanted comics. And thanks for the run of pinups in all your mags. I'll certainly join the M.M.M.S. – keep it going!

Bruce Wildstein, 2742 Alvarado Ave.
Jacksonville, Fla. 32217

Going *where*, Bruce? Boy, we're sure glad to have received *your* letter right after Charlie Williams'—it kinda lessens the blow a little! Anyway, how about you and Charlie writing to each other and coming to a decision, and then let us know who won? You two might decide the fate of zillions of mags! (But don't count on it!)

Dear Stan and Jack,

I've just finished reading F.F.#34 for the sixth time and each time I read it, I liked it better. I like the non-super-villain idea. It's not that I don't like super-villains, but ninety-eight percent of my 500 comic mags have super-villains and I'm getting tired of them. If I mentioned all the marvelous Marvel stories that I'd like to, this letter would go on forever. But I will mention F.F. #29 – "It Started on Yancy Street"—this issue was perfect. It is undoubtedly my favorite comic of all time. I especially liked the cover. About the debate on your Special Announcements Section, I won't kill you if you don't change it. But I do think that Thomas Gideon should reappear in some story. Where on earth did you think up a name like Gregory Hungerford Gideon??? Elizabeth Holden, 569 Hilson Ave.
Ottawa 3, Ontario, Canada

You mean *everybody* doesn't have a name like that?? Gosh, Liz, Stan almost didn't use it—he thought it was too common! And, thanks for offering not to kill us—that's the nicest left-handed non-threat we've had all day!

Dear Stan and Jack,

I just saw FANTASTIC FOUR #34. Not being a raver (merely someone who lauds your mags all the time and never knocks them), I can truthfully say that next to issue #10, this was the finest you've given us. The latest issue dealt with no villains in goofy costumes, it dealt with a realistic problem—the greed of man. Such situations as this are true-to-life. I'm not saying that you should turn Marvel into a soap-opera type of deal, but I say more power to using the wealth wizards, the gangsters, and the normal villains; these are the ones you should get at. #34 did this with Gideon and proved you can be just as entertaining, if not many times more so, with such situations. No doubt you will get the fans who will shout about your injustice to Diablo and Mole-Man, but here's a vote for more like #34. Steve Erickson, 17821 Lahey St.
Granada Hill, Calif. 91344

Gideon thanks you, Stevie! Actually, hundreds of letters claimed that the story was great but the villain wasn't colorful enough, while many other letters echoed your own. (It's merely one of the reasons that the more we know, the less we're ever sure of!)

Dear Mr. Lee,

I am being formal because this is more than just a fan letter. I have wanted to be a writer for years. Therefore it is natural that when I read anything I carefully watch the way it is written. Your talent has amazed and thrilled me all the months I have been reading Marvel mags. The Krazy Kredits proclaim you the most prolific writer in comicdom, and I would like to add "or anywhere else." Is it the necessity of earning a living and meeting a deadline that gives you the tenacity to wrestle with an idea until it is a complete work? Or do you simply have the will power to harness your imagination and make it take shape? Whatever anyone may say about a particular story, you give each one its own identity; you repeat yourself far less than most writers. Even you may think I am crazy there, if you are modest, but taking Erle Stanley Gardner, Brett Halliday, and Ian Fleming as related examples, anyone would agree that there is more variety in one Marvel comic book than in twenty of those best sellers. I salute your imagination and talent and I remain your devoted disciple.

Kathy Lucas, 27 Honeysuckle Lane
Mountain Brook, Ala.

Stan says he loves ya for it, Kathy—but he suspects that guys like Gardner and Halliday aren't exactly worrying themselves sick over the competition!

—By the way—we thought you'd get a kick out of this. Not only are there dozens of F.F. Fan Clubs popping up all over the world each day, but we just learned that there's even a fanzine being published on the west coast entitled The Yancy Street Journal! Hoo boy! Just wait'll blue-eyed Benjamin finds their address!

Dear Stan and Jack,

First let me say that the F.F. is my favorite magazine. However, I have noticed some monotony in your style. Let me start with your villains. They are, in general, boastful and "superior" and out to conquer the world – and/or the Fantastic Four. They generally have some uncanny power or have a dangerous scientific device by which to undertake this feat. Naturally, you have come out with some outstandingly different villains every once in a while, but where you easily outdo your competitors in other things, I have noticed the lack of originality in villains. I am not claiming to be right and certainly not trying to be sarcastic, but maybe some others agree with me.

Marilyn Holmes, 205 S. 11th St.
Carlsbad, N. Mex.

Marilyn, honey, we wouldn't even mind if you *were* trying to be sarcastic. We don't want any of our wonderful fans to feel apologetic about panning us—we're probably the most "pannable" bullpen around. However, it seems to us that when you take a quartet as powerful as the F.F., you just can't have them fighting jay-walkers and litterbugs! And, like you, doll, we'll be waiting to hear how the rest of our frantic ones feel about it!

—Okay, now for the *really big* news! We've been besieged with letters asking us to do a story in which the F.F. lose their powers, or have their powers *altered* to some degree! Well, after reading this ish, you can probably guess what's coming up next! It's only the most unexpected, most off-beat, most simply sensational epic of this or any other season! And, believe us, we're giving you the soft sell because we don't want to brag! So, whatever you do, don't miss FANTASTIC FOUR #39—the magazine which heralds a new renaissance in this, the Marvel Age of Comics!

Make $5.00 to $20.00 a Week EXTRA operating this
"SATURDAY MORNING Shoe STORE"
We Furnish Everything FREE!
Make extra money next week end! Just visit with friends, relatives and neighbors on Saturday mornings and show them how they'll "walk on air" in Mason comfort shoes! Many a man sells 2, 3, 4 or 6 pairs of Mason shoes on Saturday mornings alone—without "knocking himself out"—and makes as much as $5 to $20 or more extra for 2 or 3 hours of his time. You keep all of your profits! We furnish you a FREE selling outfit containing everything you need to start making money right away. We carry the stock for you and ship the shoes for you—your profit is clear. You never invest a cent. And think what you'll save on your own shoes, too!
Here's Why You'll Make Money!
You'll take orders for over 230 different shoe styles for dress, sport or work, for men and women—a far greater selection than any neighborhood store can possibly stock. And you can fit almost anyone! You'll draw from our 300,000 pair stock with sizes ranging from 2½ to 15, widths AAAA to EEEE! You'll feature exclusive Velvet-eez shoes with foamy-soft air-cushion innersoles that let you "walk on air." You show many other exclusive features . . . Ripple Sole Shoes, Oil-Resistant Work Shoes, Magic Closure Shoes, colorful styles for women—a line that's far beyond the reach of any store. That's why EVERYBODY is your prospect. And because Mason Shoes are never sold through stores, folks must buy from you!
Don't Invest a Cent! We Give You FREE SELLING OUTFIT!
Fill out and mail coupon below. We'll rush you your FREE Selling Outfit. Kit features 230 fast-selling shoe styles, plus foolproof measuring equipment—and "How To Make Extra Money" booklet. Send no money now or later. Just rush the coupon for your FREE Selling Outfit . . . enjoy some extra money next Saturday!
RUSH STARTING OUTFIT
MR. VICTOR MASON
Mason Shoe Mfg. Company, Dept. P-708, Chippewa Falls, Wis.
Dear Victor: Please rush FREE and postpaid my Starting Shoe Business Outfit with EVERYTHING I need to start making extra cash Saturday mornings.
Name
(PLEASE PRINT)
Address
Town
State
MASON SHOE MFG. CO., Dept. P-708 Chippewa Falls, Wisconsin

BOYS! MEN! I'LL HELP YOU MASTER YUBIWAZA*

— says N.J.FLEMING — YUBIWAZA MASTER

*(YUBIWAZA IS THE SECRET, AMAZINGLY EASY ART OF SELF-DEFENSE THAT TURNS JUST ONE FINGER OR YOUR HANDS INTO A POTENT WEAPON OF DEFENSE—WITHOUT ANY BODILY CONTACT...)

In just 2 hours after you receive "YUBIWAZA" you will be on your way to being an invincible Yubiwaza Master, at home, this Fast, EASY picture way or it costs you nothing.

WHAT YUBIWAZA CAN DO FOR YOU IN JUST A FEW SECONDS . . .

11:05 P.M.—You return from dance. Hoodlums throw insulting remarks to your date.

11:06 P.M.—They attack you with fists and bottles. You counterattack with YUBIWAZA . . .

11:06 P.M. PLUS 7 SECONDS — You are untouched — while every hoodlum is on the run

The VITAL Decision is YOURS to make! Which shall it be? ☐ To play it "chicken" by running away? ☐ Be a "hothead" and be beaten up? ☐ Mail coupon now and be prepared with Yubiwaza to send your attackers flying!

"I WEIGH ONLY 98 LBS. — YET I CAN PARALYZE A 200 POUND ATTACKER WITH JUST A FINGER —BECAUSE I KNOW YUBIWAZA!"

says Yoshie Imanami — Pretty Japanese wife of N.J. Fleming — Yubiwaza Master

I'M A 3rd-DEGREE HOLDER OF THE BLACK BELT—SYMBOL OF HIGH PROFICIENCY IN THE JAPANESE SYSTEM OF SELF-DEFENSE THAT USES NO WEAPONS BUT BARE HANDS. I spent many years in Japan learning these little-known SECRETS. The most amazingly effective of all Self-Defense techniques that stood out in ALL my Japanese Training is contained in my AMAZING new Yubiwaza book - all yours to have if you ACT NOW. YUBIWAZA is the name of a fantastic system of Self-Defense that makes use of an EASY-to-Learn knowledge of vital body areas and the tecniques of the use of just ONE Finger or the entire hand to counteract & overcome ANY violent attack. It is commonly known that with the aid of Yubiwaza, young men - and girls, too!-- with only a few hours of training, turn back 2, 3 and even 4 attackers - temporarily DISABLING ONE, putting another to flight, making a third howl with pain, while the fourth begged his opponent to stop!

NOW YOU TOO CAN LEARN YUBIWAZA!

The experts in Japan, who know and teach these ONE-finger techniques, have now explained that YUBIWAZA is a centuries-old system of Self-Defense which is so simple and so effective that outsiders were never instructed in its use. The system was restricted to Japanese who SWORE to apply these methods only in time of danger and attack by an aggressor. Many of the very techniques in my Yubiwaza book, once highly guarded secrets of the ancient Samurai warriors never shown to outsiders are now shown to you - FIRST time!

● EASY -- And I am now ready to show you, too, through clear, easy-to-understand photos, every secret. I guarantee to make you a YUBIWAZA specialist in hours—or every cent you paid will be refunded. You don't have to attend my school where I train beginners like you and turn them into experts. Now I can show you how to practice YUBIWAZA in the privacy of your own home with only a few minutes of practice a day. I'll show you how to defend yourself against hoodlums, bullies, "wise guys" and juvenile delinquents who respect neither lives nor property.

When you apply YUBIWAZA methods, you can cut an aggressor down with JUST ONE FINGER! You can disarm an opponent rushing you with his fists, a broken bottle, a revolver or any kind of bludgeon. You can turn an aggresser's attack into your advantage with only one finger or your bare hands. No matter how "hot" the action gets, YUBIWAZA keeps you "on top." You can apply simple pressure of your finger against any one of a dozen or more vital nerve centers of your opponent and watch his gun or knife fall from his limp hand while he himself sinks to the ground completely heldless and faint. If the neighborhood bully pushes you, you can make him say "uncle" quickly —with the help of YUBIWAZA!

MASTER EVERY SITUATION!

Make no mistake! The world is crowded with anti-social enemies who think nothing of sticking a knife into the ribs . . . or attacking peace-loving citizens just for the fun of it . . . or molesting boys and girls shamelessly. There is a crying need for a system of self-defense that relies on KNOWLEDGE, not big muscles or strength . . . that depends on TECHNIQUE — not on weight or size of body . . . that is based on simple TRAINING—not on illegal possession of weapons.

When you know YUBIWAZA you can disarm and disable your opponent in seconds. You can repel a mugger who grabs you from behind—no matter how big he is or how much he weighs. Instantly you know WHERE to attack, and how. You learn the body's major vulnerable regions, the defense or on-guard position to take, and your body's personal weapons which you can apply to maximum advantage. I have jam-packed all I know about YUBIWAZA into my Guide, which I have profusely illustrated and clearly explained. I take you step by step through the fundamentals of this amazing system so that you understand clearly and immediately how these effective principles work. You learn those tricks used by marines, police and G-men . . . how to floor any bully. . . . how to touch vital spots that will make any attacker helpless. No matter whether you are big or small, strong or weak, you can overpower practically any opponent with lightning speed!

BECOME A NEW MAN!

Knowledge of YUBIWAZA will turn you into a NEW MAN even if you never actually have to use it! For you will become SELF-ASSURED through your ability to handle yourself. You will walk with a determined and confident air secure with the knowledge that NOTHING can frighten you . . . that you can deal with ANY man, ANY weapon, ANY situation—and that you can do all this with NO bodily contact! And you will win respect and admiration from everyone.

Thousands of men of all ages have won confidence and respect by learning YUBIWAZA. YOU can do the same! You owe it to your own peace of mind . . . to your friends and loved ones—to be able to defend yourself in these days when attack may come at any time and place from hoodlums, criminals and delinquents. So mail Coupon NOW for my COMPLETE Instruction on YUBIWAZA. If you and your friends don't say that YUBIWAZA has made a NEW MAN out of you, every cent will be refunded!

TWO FREE GIFTS!

If you order now, I'll include without extra charge 2 free gifts: your personal copy of HOW TO EASILY OVERCOME AND MASTER AN INFERIORITY COMPLEX, BASHFULNESS AND SHYNESS—plus—HOW TO DO STRONG-MAN STUNTS WITH EASE. And if you order promptly, I'll also include without extra charge your personal Membership Card in the American Yubiwaza Federation.

SPECIAL INTRODUCTORY PRICE
COMPLETE
YOU PAY ONLY $2.98
✓ Nothing Else To Buy ✓
PACKED WITH PHOTOS AND ILLUSTRATIONS BY N.J.FLEMING AND HIS WIFE YOSHIE

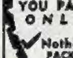

YUBIWAZA SYSTEM, DEPT.194. 285 Market St., Newark, N. J.

FREE WITH YOUR ORDER — THESE 2 THRILLING AND USEFUL GIFTS!

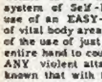

"HOW TO EASILY OVERCOME AND MASTER INFERIORITY COMPLEX, BASHFULNESS, SHYNESS"

Fellows—did you know that you have untapped resources within your personality—assets that can help you along in life? You CAN win more girl and boy friends! If YOUR personality is being smothered by an inferiority complex, or if you are bashful or shy—then you MUST read this amazing new Guide to overcoming these handicaps. You learn how to make the "right" approach . . . what to say and how to act . . . plus how to break the ice, many valuable tips!

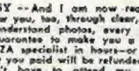

"HOW TO DO STRONG-MAN STUNTS WITH EASE"

Would you like to know how to tear a license plate in HALF . . . or break bricks barehanded, using very little strength . . . or to split a plank by using breath, sand and straw? How about splitting a bottle cap in half? YOU CAN DO ALL OF THIS—if you know the secret. And the secret is NOT brute strength—but technique! Your personal copy of HOW TO DO STRONG-MAN STUNTS WITH EASE will show you exactly how each trick is performed! Mail Coupon NOW!

MAIL MONEY SAVING NO RISK FREE TRIAL COUPON NOW!

YUBIWAZA SYSTEM, DEPT. 194
285 Market St., Newark, NEW JERSEY

Rush your complete YUBIWAZA Program in plain wrapper. I enclose $2.98 as payment in full—nothing more to buy. My friends and I must be delighted with my amazing new YUBIWAZA power, or you will refund my money in full. Include my FREE gifts with YUBIWAZA—my personal copy of HOW TO EASILY OVERCOME AND MASTER AN INFERIORITY COMPLEX, BASHFULNESS AND SHYNESS and HOW TO DO STRONG-MAN STUNTS WITH EASE.

NAME .... AGE..........

ADDRESS ....

CITY .... ZONE....... STATE.........

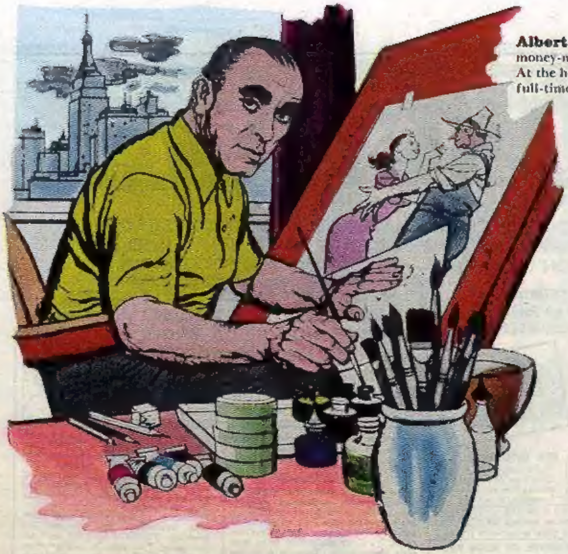

Albert Dorne—probably the greatest money-maker in the history of commercial art. At the height of his career, he began a full-time search for people who like to draw.

He's Looking for People Who Like to Draw

TODAY HUNDREDS of men and women who never thought they could be artists are working happily at easels and drawing boards, making pictures and getting well paid for it. They all can thank Albert Dorne, a famous artist who devotes almost his full time to helping other people become artists.

Some of the People Dorne Has Helped

Herb Smith was a payroll clerk. Soon after he started studying with us, he landed an art job with a large printing firm. This was four years ago; today he's head artist for the same firm.

John Busketta is another. He was a pipe fitter's helper in a big gas company. Today he still works for the same company, but as an artist in the advertising department, with a big increase in pay.

Harriet Kuzniewski was bored with an "ordinary" job before she heard of Albert Dorne. Today she does high-style fashion illustration in New York.

With the right training, Wanda Pickulski gave up her typing job to become fashion artist for a local department store.

John Whitaker of Memphis was an airline clerk two years ago. Recently he won a national cartooning contest and was signed to do a newspaper comic strip.

Long before Albert Dorne started looking for people who like to draw, they came to him for advice and help. Since he alone could help only a few of these people, he called together America's most successful artists—men like Norman Rockwell, Jon Whitcomb, Stevan Dohanos and Al Parker.

A Plan to Help Others

He said: "All over America, there are people who like to draw, who could be turned into good artists. Why can't we give these people the training they need—including all the trade secrets and know-how we've learned over the years? I'm suggesting a new kind of school—a home-study art school that would give talented people the best professional art training, no matter where they live."

The famous artists agreed. Taking time from their busy careers, they spent several years creating a remarkable series of art lessons covering every aspect of drawing and painting. They illustrated their lessons with over 5,000 "here's-how" illustrations. The lessons start from scratch and cover every skill a top artist needs. Finally, the famous artists developed a wonderful way to give each student personal correction and advice all through his training.

Albert Dorne is not surprised by the success of his students. "The art field is growing. We keep getting calls from all over the country, asking us for practical, well-trained students who can step into full-time or part-time art jobs."

Famous Artists Talent Test

To find others with art talent worth developing, the Famous Artists created a 12-page talent test. Thousands paid to take this test, but now the School offers it free and grades it free. If you do well on the test—or offer other evidence of art talent—you may enroll in the School. There's no obligation. Simply mail coupon. It might be your first step to an exciting, well-paid career in art.

America's 12 Most Famous Artists

Norman Rockwell	Fred Ludekens
Jon Whitcomb	Ben Stahl
Al Parker	Robert Fawcett
Stevan Dohanos	Austin Briggs
George Giusti	Harold Von Schmidt
Peter Helck	Albert Dorne

Famous Artists Schools
Studio 7556, Westport, Conn.

I would like to find out whether I have art talent worth developing. Please send me, without obligation, your Famous Artists Talent Test and descriptive brochure.

Mr. / Mrs. / Miss ________ *Age* ___
← *Please circle one and print name*

Address ________

City ________ *Zone* ____

County ________ *State* ____